THE WEATHER
Cloudy tonight and Thursday; warmer Thursday.

APPLETON POST-CRESCENT

FINAL EDITION
Twenty Pages

THE DAILY POST ESTABLISHED 1883
EVENING CRESCENT ESTABLISHED 1890

PRICE THREE CENTS | APPLETON, WISCONSIN, WEDNESDAY, APRIL 2, 1930 | FIVE O'CLOCK | FULL LEASED WIRE SERVICE OF THE ASSOCIATED PRESS

REJECT CITY MANAGER PLAN

Fowler Leads Reynolds By 26,700 Votes

CANNON FALLS FAR BEHIND IN JUDICIAL RACE

Many Precincts Still to Be Heard from in Campaign for High Court

SIX JUDGES REELECTED

Only Two Have Opposition in Race of Office as Circuit Court Judges

BY THE ASSOCIATED PRESS

Justice Chester A. Fowler, seeking to be renamed to the Wisconsin supreme court, maintained an imposing lead today over his two opponents as totals from yesterday's statewide judicial election slowly mounted.

With 1,730 precincts out of 2,791 in the state reporting, he had 148,720 votes as compared to 121,974 for Attorney General John W. Reynolds and 68,846 for Raymond J. Cannon, suspended Milwaukee lawyer who campaigned for "vindication."

Fowler continued to hold his majority as returns trickled in from the more isolated rural districts, but Reynolds supporters refused to concede defeat until more returns are in. Their candidate, a Progressive, took a precipitous drop early last night. Today, however, he began a slow come-back, northern and southwestern Wisconsin contributing most of his strength.

Cannon made deep inroads into the nominally Progressive-Reynolds vote over the state. An example was Milwaukee-co, where he had 24,023 votes to 10,264 for Reynolds and 18,358 for Fowler. In other of the industrial lakeshore counties a large block of voters swung to Cannon.

FOWLER HAS WIDE POWER

Fowler's strength was distributed fairly evenly. He generally got the majority of the city vote, and in the thickly-populated farm districts of southeastern Wisconsin polled heavy support.

The election was for the unexpired term of the late Chief Justice Aad J. Vinje, Superior. A victory for Fowler means only that he stays in office until next April. He then would be required to run again.

An apathetic electorate made the total vote a small one. The politicians were much more interested in the contest, apparently, than were the voters. Two things about the election caused factional leaders to watch it closely. One was a belief that the vote would be, in a way, either approval or disapproval of Governor Kohler's action in appointing Fowler. The other was that the balloting might serve as a "trial balloon" and give an indication of what political sentiment will be this fall when Conservatives and Progressives clash in earnest.

HAD QUIET CAMPAIGN

Fowler had conducted a quiet campaign, hampered as he was by his duties at Madison. Reynolds made several tours of the state, while Cannon made dozens of stump speeches. Though all three candidates ran on a non-partisan basis, some factional support crept in.

A few of the representative county votes were:

Ashland, 27 precincts of 27, Fowler 1,029, Reynolds 1,071, Cannon 666; Buffalo, 28 of 28 precincts, Fowler 980, Reynolds 1,400, Cannon 276, Dunn-co, 33 of 33 precincts, Fowler 1,834, Reynolds 1, 667, Cannon 1,752; Racine-co, 43 of 43 precincts, Fowler 3,178, Reynolds 3,026, Cannon 2,577; Portage-co, 33 of 33 precincts, Fowler 2,427, Reynolds 1,939, Cannon 894, Sheboygan-co 45 to 45 precincts, Fowler 4,952, Reynolds, 5,739, Cannon 1,549.

CIRCUIT COURT RACE

All six of the Wisconsin circuit judges whose terms ended yesterday were reelected, returns showed today. Only two of them had opposition.

Clayton F. Van Felt swept to victory over Philip Lehner in the Fifth circuit. At Cuba City, Judge S. E. Smalley apparently had enough of a lead to give him a second term, defeating Levi Bancroft, federal dis-

Turn to page 4 col. 8

Businesses Must Have Office Space!

That's where Post-Crescent Rental Ads fill a real need. The best available Appleton offices are always offered through our Classified Section.

If you plan to MOVE or need a LOCATION — consult these ads FIRST.

Post-Crescent

STATE APPROVES BUS SERVICE HERE

HEARINGS OF DRY LEADERS REACH CLOSE

Statements of Other Witnesses Put into Record—Wets to Offer Rebuttal

Washington —(AP)— The prohibition hearings of the dry forces were concluded today by Chairman Graham of the judiciary committee after one witness had taken the stand and several dry leaders were permitted to place statements into the record without being subjected to cross-examination.

Graham also announced that the wets would be given an opportunity to offer rebuttal testimony two weeks from today.

The testimony of the wets is to be confined to rebuttal exclusively.

Interrupting the chairman, Representative LaGuardia, Republican, New York, a wet, and one of the committee members who has participated freely in the questioning of the dry witnesses, said:

"And I've been waiting for an opportunity to question those Anti-Saloon leaguers for ten years."

Besides the statement of McBride, prepared statements incorporated in the committee's record were from the following friends of the dry statute:

Dr. Edwin C. Dinwiddie, superintendent of the National Temperance bureau; Deets Pickett, research secretary of the Methodist Board of Temperance, Prohibition and Public Morals; Rev. William Shaefe Chase, superintendent of the International Reform federation; and Eugene L. Crawford, general secretary of the Board of Temperance and Social Service of the Methodist Episcopal church, south.

TO SUBMIT STATEMENTS

Chairman Graham announced his decision to close today's session immediately after J. Weston Allen of Boston, a former attorney general of Massachusetts, had testified on the legal aspects of "solution of this vexing problem." F. Scott McBride, superintendent of the Anti-Saloon league, was waiting to appear next. McBride and a number of other dry leaders were permitted to submit statements which were incorporated in the committee's record.

Graham said the chief reason for ending the dry testimony was because of the important tariff legislation waiting consideration on the house floor.

If the representatives of dry organizations were cross-examined he asserted, the committee members would not be able to be present for the house tariff debate.

McBride in his statement said that education coupled with observance and enforcement of prohibition was the "only answer to the alcoholic liquor question."

"Prohibition can be enforced and is being better enforced as time goes on," he declared, adding that to surrender to the demands of wet forces for repeal of the 18th amendment would display a "cowardly sentiment."

The anti-prohibitionists, he said, had upon them the burden of proof of show three things:

"First—That the eighteenth amendment fails to contribute most effectively toward a solution of the alcoholic liquor problem.

"Second—That the people are clamoring to reverse their decision as to prohibition and are now asking for repeal.

"Third—That they are ready to propose a constructive program that will better solve this problem and upon which they can unite."

DE VALERA DEFEATED FOR FREE STATE POST

Dublin — (AP)—Eamon de Valera, leader of the Fianna Fail party, who is now in the Twin Cities, Minn., was definitley placed out of the running as candidate for president of the council by the Dail Eireann late today.

A motion to elect him president of the council was defeated 93 to 54.

Immediately after the vote on de Valera, Daniel Morrissey presented the nomination of Thomas J. O'Connell, labor leader. The nominations and debate were to continue during the evening with some expectation that the session might last all night.

HOUSE SENDS TARIFF BILL TO CONFERENCE

Washington —(AP)— The house today sent the tariff bill to conference with the senate for the adjustment of hundreds of differences in rates and administrative provisions between the two bodies.

Governor Kohler Wants Early Action On Trial

Directs Attorneys to Have Date Fixed for This Month in Ouster Suit

Madison—(AP)—Gov. Walter J. Kohler today said he had directed his attorneys to have the date for his ouster trial fixed "as early as possible, preferably the middle or latter part of April."

Olin and Butler, the law firm handling the governor's defense, will ask Circuit Judge James Wickham to set the date.

No order has yet been entered overruling the demurrer to the complaint and thus carrying out the supreme court decision on the validity of the state corrupt practices act which the governor is accused of violating.

Governor Kohler announced that at his request, his attorneys have taken the initiative in expediting the trial.

The governor's ouster case will be heard in Sheboygan-co circuit court, the same court in which the case went several months ago. Action against the governor was started by four leaders of the Progressive-Republican faction, Phil LaFollette, probably candidate for governor; William Evjue, Madison newspaper publisher; Alvin C. Reis, Madison assemblyman, and Senator Glen Roberts. They accused the governor of spending more than $100,000 in his 1928 campaign while the statutes permit an expenditure of $4,000.

When the case was first brought into circuit court, Judge Wickham sustained a demurrer to the complaint but the Progressives immediately appealed the decision to the supreme court which reversed Judge Wickham and held that the corrupt practices act was applicable to the governor.

Meanwhile, ouster proceedings are pending against Lieut. Gov. Henry Huber, Attorney General John Reynolds, and Theodore Dammann, secretary of state. The governor has been asked to name special counsel to push ouster proceedings on the ground that the state officers, all members of the Progressive faction, violated the corrupt practices act in the 1928 primary campaign.

MOVE TO EXPEDITE FALL CASE ACTION

Government Asks Supreme Court to Take Jurisdiction at Once

Washington—(AP)—To expedite final action on the conviction of Albert B. Fall, former secretary of the interior, on the charge of having accepted a bribe of $100,000 from Edward L. Doheny in making oil leases, the government today petitioned the supreme court to take jurisdiction of the case without awaiting action by the District of Columbia Court of Appeals, where Fall now has an appeal pending.

Should the supreme court agree to pass on the case without waiting for the district court of appeals to act, attorneys estimated approximately one year would be saved in getting action by the highest court.

Owen J. Roberts and Atlee Pomerene, counsel for the government, filing their petition in supreme court today, said that only law questions were involved. They said Fall was attacking his conviction on the ground that he lacked authority to make the contracts with Doheny; that the government was stopped from pressing the suit because Fall had been acquitted of the charge of conspiring to defraud the United States; that the trial court had improperly excused Juror Beatrice P. Duke; that it had improperly excluded evidence offered in defense of Fall, and that the trial judge had improperly instructed the jury.

TWO MORE WISCONSIN BANKS CLOSE DOORS

Madison—(AP)—Five banks in Wisconsin have been closed in the last two weeks with suspension of two more Monday and Tuesday, C. F. Schwenker, state banking commissioner, announced today. Frozen assets were the case of closing the Citizens State bank, Gillett, Monday, and the State Bank of Glen Flora Tuesday.

TROOPS GUARD NEGRO HELD IN ATTACK CASE

Troy, Ala. —(AP)— Checked by a company of national guards, a disorderly crowd that for several hours threatened to storm the Pike-co jail, dispersed early today and Sheriff R. A. Galloway and deputy sheriffs took Robert Rigles, Negro, charged with attacking a 17-year-old white girl, to Kilby prison at Montgomery.

The crowd began congregating near the jail and courthouse late yesterday after the Negro's arrest.

Until well past midnight the crowd kept vigil outside an area, which Sheriff Galloway and the guard officers had roped off, but made no concerted effort to move on the jail. National guardsmen patroled the inside of the area and kept the crowd back. The crowd began to disperse soon after midnight. The city was quiet this morning.

POPE PIUS MAY IMPART EASTER BENEDICTION

Rome—(AP)—The Vatican City correspondents of Tevere, Rome daily, today wrote of a report in the Vatican that Pope Pius on Easter Sunday might impart the apostolic benediction from the balcony above the central facade of St. Peter's "to the city and the world" as he did Feb. 12, 1929, the day following signature of the Lateran accords.

It was added that there had been no official announcement although it was considered a probable event in various Roman Catholic circles it would be the Pope's first out door appearance since the famous mass at St. John Lateran Dec. 20, 1929.

$627,524,917 INCOME TAXES DURING MARCH

Washington —(AP)— The treasury department's final statement for the month of March today showed income taxes aggregating $627,524,917 were collected during the first quarter of the present calendar year, sending the total for nine months of the fiscal year to $1,812,137,841, an increase of $125,574,244 over the same period of the previous fiscal year.

It was indicated at the treasury today, however, that the total income tax for the year would fall between $50,000,000 and $100,000,000 short of the estimates made when President Hoover submitted his first budget to congress last December. Collections for the second quarter, it was explained, usually drop $50,000,000 from those of the first quarter.

The treasury estimated in December that receipts from income tax in the 1930 fiscal year would amount to $2,480,000,000. The collection of $1,812,000,000 for the first nine months, however, plus an indicated collection of $550,000,000 from the same source for the next three months indicated last December.

FRANK SCHNELLER, JR., IN AUTOMOBILE CRASH

Fond du Lac—(AP)—A. H. Benfeldt, Milwaukee, secretary of the Wisconsin Creameries, Inc., today faced a warrant in municipal court charging him with reckless driving.

Benfeldt, passing an automobile driven by Mrs. O. A. Johnson, Duluth, Minn., on Highway 41 near here yesterday, crashed headon into a car driven by Frank Schneller, son of Frank J. Schneller, Neenah, former state legion commander. Schneller was cut and bruised. Both cars were demolished.

NEW HOLSTEIN MAYOR ELECTED 15TH TIME

New Holstein —(AP)— For the fifteenth time Edward Frinke is mayor here. He was reelected yesterday along with E. E. Curtis, named treasurer for the twelfth time.

STREET CARS WILL BE OFF IN FEW DAYS

Bus Service Starts as Soon as Council Gives Its Permission

Declaring that the Wisconsin Michigan Power Co. needed no additional authorization to abandon its city street car service after permission to take off the cars was given by the city council, the Wisconsin Railroad commission today authorized the power company to establish bus service over the route now served by electric cars and at the same time urged the power company and the Fox River Bus line to negotiate an agreement on issuance of transfers over the two lines.

The Railroad commission said that the hearing in Appleton on March 4, 1930 relative to the abandonment of the street cars developed little or no opposition to taking off the electric cars and that the financial report submitted indicated that the street service was involving a heavy loss to the power company. The commission's findings expressed the belief that there is no immediate prospect for profitable operation of the electric cars and that abandonment of the service would not be in violation of any order entered by the commission.

NO JURISDICTION

The commission stated, no jurisdiction to authorize abandonment of the car line and in view of the fact that the city has already granted permission by resolution to take off the cars the power company needs no further authorization.

The hearing also developed, the commission stated, that there was no serious objection to the 5-cent fare proposed by the power company for its city busses and then it called attention to the fact that the Fox River Bus company which is charging 6-cent fare suggested that a larger fare than 5 cents be charged and that an arrangement be made for transfer privileges over the two lines. The commission found however, that public opinion as expressed at the hearing indicated a greater desire for the 5 cent fare than for the transfer privelege.

A good deal of merit, however, was found in the contention of the Fox River bus line that the public should be afforded transfer privilege, and the commission suggests that the Power company and the Fox

Turn to page 4 col. 2

SCOT FINDS WAY TO SEND HIS LETTERS WITHOUT POSTAGE

Milwaukee — (AP)—(AP)—If patents hadn't cost money, Dougall MacDougall, Milwaukee might have made a million from his stamp saving device. As it is, from now on the government will save the million.

MacDougall, beating his golf-playing ancestors who invented the hole in one game to save golf balls, devised a scheme for sending letters sans stamps. He merely wrote "return in five days to" and inserted the name of the person to whom he wished the letter to go—and dropped the letter in a mailbox. The letters reached their destinations until Milwaukee postal authorities located him. At an economic conference with federal authorities yesterday, MacDougall promised not to mail any more stampless letters.

Hoover Says Census Takes Stock Of U. S. Prosperity

Washington—(AP)—The census was termed a "great-stock taking of American progress" today by President Hoover, who promptly answered questions aobut the first family, asked by a census enumerator.

The president in his written statement informed the census enumerator that he was 54 years of age and had been married at the age of [illegible].

He gave his birth place as West Branch, Iowa, and that of his father as Miami-co, Iowa, and his mother as a native of Ontario Province, Canada. His mother's parents were born in Wooster, Ohio.

Other information was not made public.

Mr. Hoover expressed the hope that everywhere the numerators would be given the assistance "they deserve."

The chief executive said he thought it was well to emphasize that the information obtained for the census was confidential. He made this statement as he handed J. Stirling Moran, census supervisor for the District of Columbia, a written statement answering census questions.

Then, with a smile to talking picture operators and reporters, the president observed there seems to be "no secrecy about this."

The census was characterized by the chief executive as "vital to progress and the determination of many social policies."

New Mayor

John Goodland was returned to the city hall as mayor in Tuesday's election. It is his second term as mayor. He was defeated for reelection four years ago by A. C. Rule, the man he defeated yesterday.

DELTA FARM DENIES RIVER NAVIGABLE

Files Answer to Charges in Controversy Over Trempealeau Marsh

La Crosse—(AP)—With denials from Delta Fish and Fur Farm officials that Trempealeau river is navigable, Trempealeau marsh, skirmish ground for duck hunters, today assumed proportions of a judicial no-man's-land.

In a 20-page answer to charges of District Attorney John Markham, the company yesterday filed a reply admitting it planted the river with rough fish, but said they were placed there for experimental purposes. The answer makes a general denial that dikes, locks and earth mounds which changed the course of the stream, were erected without permission of the secretary of war. Further, it states the river is not navigable and in addition the company quotes a decision of Circuit Judge E. T. Higbee, purporting to read that "there are no navigable waters within the lines of that portion of the district proposed to be drained."

Trempealeau marsh last fall became contested territory when Delta officials ordered hunters off their property. Hunters insisted the river was navigable, and hence waters on which hunting was permitted.

ASKS FOR INJUNCTION IN STEEL MERGER CASE

Youngstown, Ohio—(AP)—Arthur B. Taylor of Elyria, Ohio, a stockholder in the Youngstown Sheet and Tube company today filed a petition for a mandatory injunction to require company officials to give him figures which would establish the value of the common stock of Bethlehem Steel corporation.

Under the terms of a proposed merger of Sheet and Tube and Bethlehem, stockholders of the former company would be given one and a third shares of Bethlehem common for each share of Sheet and Tube common held.

Opponents of the proposed merger have asserted that the terms are not fair to Sheet and Tube stockholders, and have sought to examine the figures on which the terms were based.

Taylor, who owns 750 shares of Sheet and Tube common, said in his petition that the Sheet and Tube company has the information he requests, and that the company has refused to give it to him.

4 GOVERNORS INVITE HOOVER TO CONCLAVE

Washington—(AP)—A joint invitation from the governors of Colorado, Utah, New Mexico and Nevada was extended to President Hoover by Senator Phipps of Colorado today to attend a conference on city planning to be held in Denver June 23, 24 and 25. Invitations from the states of Arizona and Wyoming which also are participating have already been sent the chief executive.

SCHNEIDER WOULD PAY MENOMINEES $1 EACH

Washington—(AP)—Under a bill advocated by Representative Schneider of Wisconsin, presented yesterday, payment of $100 per capita from treasury funds is authorized Menominee Indians.

GOODLAND DEFEATS RULE FOR MAYOR BY 247 VOTES; BOSSER WINS HOT RACE WITH WHEELER

Proposal to Change Form of Government Buried Under 1,800 Votes

CARRY ONLY FIRST WARD

Five of Six Wards Throw Their Support to Retaining Aldermanic System

Appleton voters yesterday emphatically rejected city manager form of government by a vote of 5,354 to 3,534, a majority of 1,820 against changing the form of government. The election followed one of the most spirited campaigns in the history of Appleton, resulting in a total of 8,888 votes, the largest number ever cast in a municipal election here. This total was about 2,200 less than cast in the last presidential election.

The city manager plan carried only one ward, the First, where it ran about 300 ahead of the aldermanic system. In every other ward aldermanic proponents piled up majorities, ranging from 3 to 1 in the Fourth ward to the 100 lead given by the Second ward.

REJECTED 7 TO 1

The Sixth ward, where the campaign was bitterly contested and where a few weeks ago it appeared as if the city manager plan would win easily, voted for retaining the aldermanic system, 970 to 658.

The most decisive set-back was suffered in the First precinct of the Fourth ward where the people rejected the manager plan 7 to 1.

Interest in the election was intense. Even before the polls closed telephone operators at the office of The Post-Crescent were besieged for information and calls kept pouring into the office until it closed at 2 o'clock this morning.

The trend of the election was noticeable from the first returns and there was no comfort for city manager advocates until the First ward reported. The majorities piled up by opponents in other wards were so overwhelming, however, that the First ward lead was quickly wiped out.

Fort Atkinson was the only one of the four cities voting on adoption of the city manager plan to effect a change in government, although in Kenosha city manager forces won a smashing victory over their opponents.

Marinette rejected the city manager form by a vote of 1,710 to 1,495 and the city also voted to purchase a water plant for $750,000.

Watertown also rejected a change in government by a close vote after a sharp fight. In Fort Atkinson the vote was 1,484 for adoption of city manager plan to 578 opposed.

KENOSHA ANTIS BEATEN

Efforts of anti-city manager leaders in Kenosha to change the council now consisting of five members elected at large to a council of 12 members elected by wards was defeated 5,158 to 3,936 and the counter proposal to increase the council to seven members elected at large was carried 5,122 to 3,705. The latter proposal was offered by friends of the city manager form.

Chippewa Falls abandoned the commission form of government to return to the aldermanic form and Oneida county voted 2,885 to 1,353 against adopting the commission form for county government.

BASTEN BOUND OVER FOR MANSLAUGHTER

Green Bay —(AP)—Walter Basten, held for the fatal shooting of Rufus LaPlant in a cafe here two months ago, was bound over to circuit court in bonds of $5,000 at his preliminary hearing today on a first degree manslaughter charge.

The charge was originally first degree murder, but was reduced when evidence supported the defense claim that the shooting was accidental. The case was made a felony, however, because Basten was charged with intoxication at the time of the shooting.

UNEMPLOYMENT BILLS FAVORED BY GROUP

Washington—(AP)—Three bills proposed by Senator Wagner, Democrat, New York, to relieve unemployment were acted on favorably today by a sub-committee of the senate commerce committee, which investigated present conditions. The sub-committee decided to submit the bills to the full committee tomorrow.

FORMER STEVENS POINT CITY CLERK DEFEATED

Stevens Point —(AP)— Former City Clerk Alex Wallace, who was active in the fight to retain former City Manager H. W. Coleman and who resigned when Coleman was ousted, was defeated 4 to 1 in a race for alderman yesterday. L. R. Anderson, Frank Deresinski and A. E. Larson were elected aldermen.

Brautigan, Priebe and Reffke Fail of Reelection to Council

BACHMAN, PEOTTER WIN

Candidates for Mayor and City Attorney in Close Contests

YESTERDAY'S WINNERS

Mayor—John Goodland.
Attorney—Alfred C. Bosser.
Treasurer—Fred E. Bachman.
Assessor—George E. Peotter.
School Commissioners—Seymour Gmeiner, Thomas H. Ryan and John Trautmann.

Alderman—First ward, M. Steinhauer; Second ward, C. D. Thompson; Third ward, George T. Richard; Fourth ward, C. J. Wassenberg; Fifth ward, Richard Groth; Sixth ward Harvey Kittner.

A new mayor, three new aldermen and a new school commissioner will enter the city and school administrations as the result of Tuesday's election.

Mayor Albert C Rule was defeated for reelection by John Goodland who served as mayor for a term preceding Rule, Goodland winning by 279 votes.

Three sitting councilmen were defeated for reelection. They were George Brautigan of the Fourth ward who lost to C. C. Wassenberg, 436 to 415, Harvey Priebe, of the Fifth ward who was eliminated by Richard Groth, 1,016 to 721; and Richard R. Reffke of the Sixth ward who was defeated by Harvey Kittner, 1,064 to 537.

Alfred C. Bosser won a close race for city attorney from Frank Wheeler, Bosser holding his office by 247 votes.

WIN EASY RACE

Fred E. Bachman had a walk-away race with Herman A. Holterman for city treasurer, carrying every precinct except the Second precinct of the Sixth ward. George Peotter also had an easy time winning over Frank P. Young for assessor, carrying all the precincts.

The battle between Goodland and Rule was intense all during the campaign. Both candidates took to the stump and both used a large amount of advertising space to get over their messages to the people.

The race between the two candidates was neck and neck all during the evening and it was not finally settled until the Sixth ward's second precinct reported. Rule had a slight edge up to that time but it was apparent early that his lead would be wiped out by the Sixth warders.

Rule's strongest ward was the Fourth which gave him a lead of about 325 over Goodland and he added another 230 to his lead with returns from the Fourth ward. The Second ward gave him another 19 votes but this entire lead was wiped out by Goodland majorities in the Third, Fifth and Sixth wards.

SERVES SECOND TERM

Goodland was elected to his first term as mayor to succeed the late Henry Reuter. Four years ago he was defeated for reelection by A. C. Rule. Mr. Goodland also served a number of years as city treasurer and was a commissioner under the commission form. Rule was city assessor before he became mayor four years ago.

The contest between Bosser and Wheeler for city attorney was every bit as dramatic and interesting as the race for mayor. The campaign was hard fought and the result was in doubt until late in the evening. In fact it was not positively assured until the last precinct reported.

Bosser showed the greatest strength in the Third and Fourth wards where he piled up sufficient majorities to wipe out Wheeler votes in the First and Sixth wards.

LEADS IN FIRST

Wheeler carried the First ward by almost three hundred votes but lost the Second to Bosser by the narrow margin of 12 votes. Bosser's lead in the Fifth ward was only three votes but he ran 336 ahead in the Third ward and almost three hundred more in the Fourth. Wheeler took the Sixth ward by about 140 votes.

Bachman and Peotter had comparatively easy tasks of defeating their opponents for treasurer and assessor. Holterman the candidate for treasurer and Young who sought Peotter's job as assessor, got into the race by having their names written on the primary ballots.

Five of the aldermen seeking reelection were opposed in their wards and three were defeatd.

M. Steinhauer was returned to the council by the First ward with an overwhelming majority over Clarence W. Zelle, Steinhauer piling up 1,027 votes while Zelle received 590.

C. D. Thompson was unopposed in the Second ward and George T. Richard won over Cornelius Crowe.

Turn to page 4 col. 4

NEWSPAPER ARCHIVE®

Yancey Lands Plane In Bermuda After Night At Sea

ANCHORS TO LAUNCH BUT ENDS FLIGHT

Plane First in History to Come Down on Water and Then Complete Flight

Hamilton, Bermuda — (AP) — The American monoplane "Pilot" in which left New York yesterday for the Bermudas, reached Hamilton safely shortly before 10 o'clock this morning after having spent the night at sea a scant 60 miles from her goal.

The plane completed the journey under her own power. She flew to a point off St. George's earlier in the morning, landed there and then came from St. Gerge's to Hamilton. She was accompanied down the north shore for a time by a motor launch which brought out gasoline.

Although it was first believed she had been towed for a short distance by the launch, it was later learned that she simply had anchored to it for a time.

Soon after reaching the dockyard, Captain Lewis A. Yancey took her on a triumphant flight over the city of Hamilton.

The ship, for the first time in the history of ocean flying, has descended at sea, spent the night there and then was able to continue her voyage under her own power.

The monoplane, which was equipped with pontoons, was forced to descend on the sea when but 60 miles from the tiny Bermudas group because of darkness last night. She had been in the air eight hours. This morning the sturdy craft appeared off North rock, about five miles from St. George's and anchored there.

She remained there an hour or more preparing for the final stage of her 750 mile perilous flight from New York and then was seen flying toward Hamilton harbor. She was at a low height, about 100 feet above the surface of the sea. Finally observers on the shore reported that she descended and was taken in tow by the Gregory.

Yancey and his two companions, W. H. Alexander, pilot and Seth Bouck, wireless operator, had spent the night at sea rather than risk overflying their tiny goal in the Atlantic. An offer of help was made by the steamship Lady Somers, bound for Halifax. Later advices said the Lady Somers had located the plane but had been advised that no aid was necessary.

REPORT INQUIRY IN DEATH OF DIPLOMAT

Cause of Investigation in Washington Is Not Made Public

Washington —(AP)— The Washington Post says today that the death of Basil Miles, diplomat and economist, after an operation in June, 1928, is under investigation by the district attorney's office, partly as a result of information furnished by the department of justice.

Miles' widow, the former Mrs. Margaret Peabody Savell, has since married Colonel H. Rogers, wealthy oil man. Colonel Rogers is the father of the former Millicent Rogers, whose marriage and subsequent separation and divorce from Count Salm von Hoogstraeten drew the attention of society in America and abroad.

Miles, whose service with the state department and international chamber of commerce made him well known in diplomatic and business circles, died at a Washington hospital on June 14, 1928. The certificate of the health department gave the cause of death as a blood clot on the lung. Mrs. Miles was with him at the time.

She was the daughter of the late Alexander von Braun of Budapest and her first husband was Lester Morton Savell, whom she divorced in 1924.

The Post says that Assistant District Attorney Neil Burkinshaw, who is temporarily in charge of the investigation in the absence of Leo A. Rover, district attorney, has been busily engaged in the inquiry into Miles' death but that he has given no inkling of the reasons for the investigation, nor any intimation of steps his office may take in the future as a result.

Vote For Mayor

	Goodland	Rule
1st wd. 1st pct.	361	574
1st wd. 2nd pct	289	400
1st wd. Total	650	974
2nd wd. 1st pct	273	290
2nd wd. 2nd pct.	228	230
2nd wd. Total	501	520
3rd wd. 1st pct.	461	419
3rd wd. 2nd pct	471	413
3rd wd. Total	932	832
4th wd. 1st pct.	119	163
4th wd. 2nd pct.	259	445
4th wd. Total	378	608
5th wd. 1st pct.	396	271
5th wd. 2nd pct.	640	459
5th wd. Total	1036	730
6th wd. 1st pct.	452	314
6th wd. 2nd pct.	578	270
6th wd. Total	1030	584
Grand Total	4527	4248

Vote For Attorney

	Bosser	Wheeler
1st wd. 1st pct.	376	578
1st wd. 2nd pct.	300	387
1st wd. Total	676	965
2nd wd. 1st pct.	295	274
2nd wd. 2nd pct.	216	225
2nd wd. Total	511	499
3rd wd. 1st pct.	561	313
3rd wd. 2nd pct.	478	390
3rd wd. Total	1039	703
4th wd. 1st pct.	174	103
4th wd. 2nd pct.	454	244
4th wd. Total	628	347
5th wd. 1st pct.	344	317
5th wd. 2nd pct.	576	600
5th wd. Total	920	917
6th wd. 1st pct.	418	344
6th wd. 2nd pct.	298	515
6th wd. Total	716	859
Grand Total	4543	4296

CIRCULATE BOOKLETS COMPILED BY HALL

Over 5,000 copies of a booklet containing historical and explanatory data on the operation of the Appleton water works, compiled by A. J. Hall, superintendent of the city pumping station and filtration plant, are to be distributed to local water consumers during the next two weeks, it was announced Wednesday morning by Arthur Dimic, assistant secretary of the water commission. The book was especially designed to explain to consumers the methods used in purifying the water supply, its distribution and financing.

BOOZE EXPORT TABOO FOUGHT BY CANADIAN

Government Leader Refuses to Accept Amendment Offered by Senator

Ottawa—(AP)—Opposition to the government bill to prohibit the export of liquor into the United States was voiced in the senate last night when the measure came up for second reading.

A proposal by Senator Willoughby that a special committee be selected by the senate to secure information as to the probable effect of the bill on Canada's national and economic life and on international relations met with opposition from Senator Dandurand, government leader, who refused to accept the amendment.

Willoughby said while he believed in the most friendly relations between the two countries, he did not think Canada should be too generous, declaring that the Volstead act was not being enforced and that a straw vote now being taken in the United States showed opposition to it.

He contended vast amounts of money were invested in distilleries and that it was doubtful if any act of parliament could stop smuggling. He declared the senate was entitled to hear evidence on how the trade was growing, how much money was invested in it, what revenues were derived from it, and what the extent of Canada's international duties were.

"NATIONAL MORALITY"

Senator Dandurand, replying said, "the question of loss to private individuals or to the government is but a faint interest in my mind when I am facing a problem of national morality."

He said the government had decided it could no longer allow anything which might be regarded as making Canada a party to smuggling of liquor into the United States.

He expressed the opinion that investors in distillers had been counting on a more legitimate trade, pointing out that spirits in Canadian warehouses at present amounted to 36,000,000 gallons while the volume cleared annually from Canada for the United States totalled only about 1,000,000 gallons. He said another point to consider was that most of the applicants for permits to export liquor across the border were made by citizens of the United States who did not share their profits with Canadians.

Debate on the measure was adjourned until today.

Altamont, Mo.—Grand slam for men. A dozen women and a dozen men contested for five places as village trustees. The woman with the highest vote was sixth. Joe Dulin was elected. Mrs. Joe also ran.

Dr. D. B. Wilery, surgeon on a Pacific ocean line, spends his spare time writing short stories.

Vote For Treasurer

	Bachman	Holterman
1st wd. 1st pct.	488	450
1st wd. 2nd pct.	368	309
1st wd. Total	856	759
2nd wd. 1st pct.	328	219
2nd wd. 2nd pct.	304	163
2nd wd. Total	632	382
3rd wd. 1st pct.	593	271
3rd wd. 2nd pct.	557	295
3rd wd. Total	1150	566
4th wd. 1st pct.	205	58
4th wd. 2nd pct.	452	207
4th wd. Total	657	265
5th wd. 1st pct.	401	248
5th wd. 2nd pct.	670	387
5th wd. Total	1071	635
6th wd. 1st pct.	420	336
6th wd. 2nd pct.	380	461
6th wd. Total	800	797
Grand Total	5166	3404

Vote For Assessor

	Peotter	Young
1st wd. 1st pct.	599	337
1st wd. 2nd pct.	401	262
1st wd. Total	1000	599
2nd wd. 1st pct.	351	207
2nd wd. 2nd pct.	314	147
2nd wd. Total	665	354
3rd wd. 1st pct.	636	209
3rd wd. 2nd pct.	583	264
3rd wd. Total	1219	473
4th wd. 1st pct.	203	52
4th wd. 2nd pct.	411	253
4th wd. Total	614	305
5th wd. 1st pct.	459	175
5th wd. 2nd pct.	709	354
5th wd. Total	1168	529
6th wd. 1st pct.	493	251
6th wd. 2nd pct.	553	281
6th wd. Total	1046	532
Grand Total	5706	2792

DISTRIBUTE SPRING ISSUE OF DIRECTORY

Distribution of 8,200 copies of the new Appleton telephone directory was started Wednesday morning by employes of the Wisconsin company. The new directory lists names and numbers for more than 8,200 telephone stations served by the local office, according to H. M. Fellows, manager. Delivery of the directories will be completed in a few days.

Many changes in subscribers' listings and numbers have occured since the last directory was issued.

"It is important, in the interest of satisfactory telephone service, issue of the telephone directory before placing calls," Mr. Fellows said.

How They Voted

	Yes	No
1st Wd., 1st Pct.	605	356
1st Wd., 2nd Pct.	398	302
1st Wd. Total	1003	658
2nd Wd., 1st Pct.	275	293
2nd Wd., 2nd Pct.	207	283
2nd Wd. Total	482	576
3rd Wd., 1st Pct.	301	589
3rd Wd., 2nd Pct.	282	603
3rd Wd. Total	583	1192
4th Wd., 1st Pct.	33	239
4th Wd., 2nd Pct.	193	516
4th Wd. Total	226	755
5th Wd., 1st Pct.	255	444
5th Wd., 2nd Pct.	357	759
5th Wd. Total	582	1203
6th Wd., 1st Pct.	280	490
6th Wd., 2nd Pct.	378	480
6th Wd. Total	658	970
Grand Total	3534	5354

Contracts Let For U. W. Engineering Building

Madison—(AP)—Contracts for the construction of the mechanical engineering building at the University of Wisconsin were signed by Gov. Walter J. Kohler today.

The engineering building will be erected at a cost of $512,812. The successful bidders were J. H. Findorff and Son of Madison.

According to Governor Kohler, the estimated cost of the building and equipment when completed, plus the cost of tunnels for connecting the building with the heating plant and moving of the equipment from the old building to the new quarters is approximately $629,200.

Bids for the construction of a children's hospital at the University of Wisconsin will be ready for contractors in about 10 days and plans for the construction of two units to the state prison at Waupun are now under way, the governor said.

Arthur Peabody, state architect, was in Milwaukee today to look over the site for the proposed gymnasium for the Milwaukee State Teachers college.

Governor Kohler, commenting on the proposed construction program, said work was "proceeding satisfactorily." Several months ago he pledged himself to a building program for state institutions and took particular interest in the proposed addition to the state prison. After making a personal visit to the institution, the governor said the crowded conditions made imperative the construction of additional units.

Rummage Sale, Presbyterian Church, Sat. 9. A. M.

ONE KILLED, TWO SHOT IN GUNFIGHT

Battle Occurs When Pair Tries to "Shake Down" Alleged Speakeasy

Cleveland—(AP)—John Vitale, 35, was killed in a gun fight with two youths who, according to police, attempted "to shake down" an alleged speakeasy today.

One of the youths, Howard Abbott, 20, was shot twice in the chest and cannot live, hospital authorities said.

Abbott, police said, confessed that he and Frank Peskar, 21, shot Vitale for interfering with them when they entered the alleged speakeasy of Mike Viaescio and ordered him to face the wall.

Vitale emerged from the kitchen firing. Viaccio told police, and dropped Peskar with a bullet wound in the back. Abbott emptied his gun at Vitale, who fell fatally wounded. The two gunmen then staggered out into the street and walked three blocks before they collapsed and were picked up by a motorist.

At a hospital Abbott discovered he was in the next bed to Peter Abbott. ovec, 50, and announced that he had shot and robbed Bukovec last Sunday night. Bukovec identified Abbott.

Abbott, police said, told them he had been preying on speakeasies since last fall because he could not find work and his father spent all his income for liquor. It was Peskar's first trip with him, Abbott said.

HOLD GIRL REDS

Milwaukee—(AP)—Two girl Communists, Grace Brown, 19, New York, and Louise Grant, 18, Detroit, were arrested today for passing out handbills advertising a Communist meeting.

The Unanimous Choice Of The People

For Low Prices and Square Dealing Every Day of the Year —

HOPFENSPERGER BROS. INC. MARKETS

PORK STEAK, trimmed lean 22c

PORK ROAST, trimmed lean 22c

Choice American Cheese

Aged to give that delectable nippy taste. You have never tasted a finer American Cheese ..... 24c lb. (Any Quantity)

(See Our Big Window Displays)

HOPFENSPERGER BROS. Inc.

"Bonds might be called the 'ARISTOCRATS' among investments."

SUGGESTIONS: Yield

Brown Company — 1st Mortgage 5½ 5.93%

Kimberly Clark Corporation — 1st Mortgage 5s 5%

Associated Gas & Elec. Co.—Convertible Debenture 5s .. 5.75%

New England Power Association—Debenture 5½ 5.75%

"We consider these bonds high grade and invite your inquiries."

1st

FIRST TRUST COMPANY OF APPLETON

In times of need is not

Your Home Merchant

your best friend? *Think it over!*

Appleton Home Merchants Association

NO. 10 — $205 IN PRIZES — SAVE THIS AD

Ice

• More Ice
• Quicker Ice
• Ice all the time
and as much as you need

KELVINATOR'S

4 way cold

gives you . . .
not only better food refrigeration . . .
it also gives you more ice

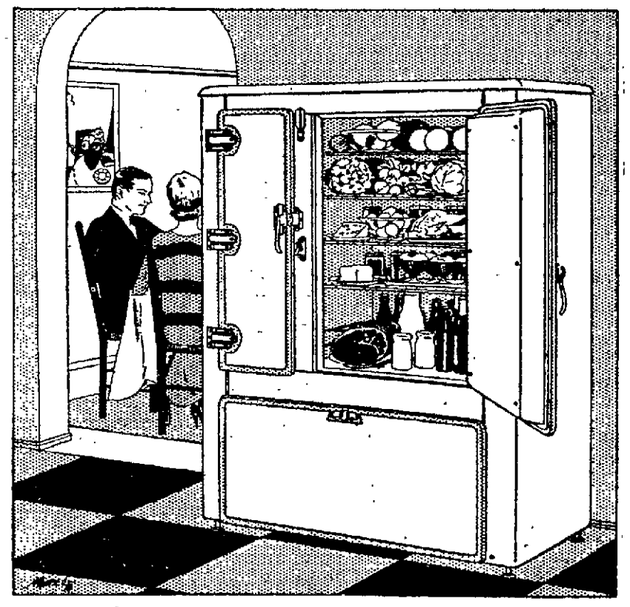

All 4 Degrees of Cold are produced AUTOMATICALLY—without thought or worry on your part . . .

4-WAY COLD MEANS

1. *Super-Fast Freezing*—A special compartment that makes ice and freezes desserts in from ½ to ⅓ the ordinary time—due to Kelvinator's exclusive use of Iso-Thermic Tubes.

2. *Greater Ice Capacity*—Regular ice compartments, plus Fast-Freezing Compartment, provide more ice in relation to cabinet size, than any other electric refrigerator.

3. *Cold Storage*—In de luxe models, a separate compartment with *Below-Freezing Temperature* for frozen fruits, ice creams and other delicacies; meats, fish and game. These should be kept *extra* cold—and you can keep them extra cold with Kelvinator *and* with *no* other refrigerator.

4. *Scientific Cold Range*—Main food compartment maintained at 40° to 50° cold—eliminating all danger of spoilage which science says may be caused either by too low or too high a temperature. (1106)

The model Kelvinator you require may be purchased on Easy Terms through Kelvinator's attractive ReDisCo Monthly Budget Plan

Wisconsin Michigan Power Co.

APPLETON — Phone 480 NEENAH — Phone 16-W

NEWSPAPER ARCHIVE®

$12,650 DAMAGES ASKED IN ACTION OVER AUTO CRASH

Milwaukee City Engineer Is Named Defendant in Suit Started Here

Suit for $12,650 damages, brought by Bernard Olk, Hortonville, against Louis M. Marquardt, Milwaukee, opened in circuit court here this morning before Judge Edward Voight of Manitowoc. Marquardt is an assistant city engineer in Milwaukee.

Judge Voight is sitting in the case in place of Judge Edgar V. Werner who is at Black River Falls this week visiting his brother who is ill.

Olk asks damages of $12,000 for alleged permanent injuries which he received when his car collided with a machine driven by Marquardt on Aug. 3, 1929, at the junction of Highways 26 and 76 at Greenville. He also asks damages of $650 for his car. Marquardt has filed a counterclaim for $800 damages to his car.

Olk was accompanied by his wife and several children and Marquardt was accompanied by three friends from Milwaukee when the accident occurred. Olk charges Marquardt did not stop for an arterial highway and that the accident resulted from his alleged careless and negligent driving. Marquardt claims the accident was the result of Olk's negligent driving.

After the jury was completed Wednesday morning the members were taken to the scene of the accident for a view of the intersection where the accident occurred. It was expected the case would not go to the jury until Thursday.

Members of the jury are: Gilbert J. Bastin, route 7, Appleton; Norman A. Belling, route 5, Appleton; Verla F. Bishop, Black Creek; Perry E. Brown, Appleton; Miles P. Dempsey, Bear Creek; Chris Hansen, route 1, Black Creek; Joseph M. Heitpas, Little Chute; Nels Nelson, Navarino; August A. Stritzel, route 2, Seymour; Arthur Tate, Sugar Bush; Mrs. Matilda Vaughn, Appleton.

ARRANGE PLANS FOR OPERATOR'S SCHOOL

E. M. Gorrow, local field representative of the University of Wisconsin Extension division, has been spending the past few days visiting cities in this section of the state making arrangements for a two-day school for automobile light testing station operators. The course has been given in other cities in the state and has met with considerable success, according to Mr. Gorrow.

MAKE RAPID PROGRESS ON SCHLINTZ BUILDING

Since the arrival of tile and brick, work on the Schlintz Bros. west-end store has been progressing rapidly. Shipment of tile and brick was delayed about two weeks. Workmen still are razing parts of the old structure, which was ravaged by fire a few months ago.

REMODEL SERVICE BAKERY BUILDING

The Service Bakery, 823 W. College-ave, is remodeling its plant and installing new equipment, according to William Laux, manager. The entire office is to be remodeled and new type bake ovens are to be installed within the next two weeks.

THE WEATHER

WEDNESDAY'S TEMPERATURES

	Coldest	Warmest
Chicago	32	44
Denver	32	52
Duluth	30	42
Galveston	66	68
Kansas City	36	52
Milwaukee	32	42
St. Paul	32	48
Seattle	38	50
Washington	32	70
Winnipeg	34	—

WISCONSIN WEATHER

Partly cloudy tonight and Thursday; somewhat warmer tonight, and in extreme east and south portion Thursday.

GENERAL WEATHER

The low pressure area which was centered over the lower lakes yesterday has moved up the St. Lawrence Valley and now overlies the state of Maine. It has caused precipitation throughout the northeastern part of the country. A shallow "low" is centered over the state of Oklahama and a deep "low" lies over central Canada. These two disturbances are causing much warmer in the lake region and upper Mississippi Valley. High pressure overlies the southeastern states bringing fair weather to that part of the country. Fair weather also prevails in nearly all sections west of the Mississippi River. Partly cloudy and warmer is expected in this section tonight and Thursday, with the lowest tonight above freezing.

PLEASANT RELIEF FROM CONSTIPATION

Shoulders droop under weight of years. Young, yet beauty has fled. Cheeks are sallow and drawn. Unsightly pimples. Keep your system clean and you keep the beauty of youth. Its energy. Its irresistible charm. Then life is not a failure.

Clogged bowels and inactive liver cause poisons to seep through the system. Health vanished and with it beauty and energy. Dr. Edwards Olive Tablets will help save you from this dark hour. For 20 years they have been prescribed in place of calomel to men and women seeking health and freedom from constipation. They act easily and smoothly. No dangerous griping. Take nightly before retiring. Results will amaze you.

Thousands of men and women would never be without Dr. Edwards Olive Tablets a vegetable compound. Know them by their olive color. 15c, 60c and 60c. All druggists. Adv.

TUG "MENASHA" FIRST BOAT TO NAVIGATE RIVER

Although navigation on the Fox river officially opened about two weeks, the government tug "Menasha" was the first boat to navigate the river in this part of the valley. The federal tug, under the direction of Captain Warren Richards, pioneer pilot, passed through Appleton locks about 3 o'clock yesterday afternoon on its way from Kaukauna to Menasha. Wednesday morning the tug again passed through the local locks on its return trip.

COMPLETE PLANS FOR VALLEY SAFETY MEET

Preliminary plans for a safety conference to be conducted in the Fox river valley June 4 have been received here by Kenneth Corbett chamber of commerce secretary, from the committee in charge at Green Bay. Nationally known speakers on safety will appear here, at Green Bay and Marinette on that date it was announced. The committee is seeking the cooperation of mayors, police and fire departments, men's and women's clubs, school superintendents and other city officials.

CHARGE THREE YOUTHS STOLE KIMBERLY CAR

Three Kimberly boys, who "ran away" from that village on March 17 with a car belonging to the father of one of the trio, were arraigned in municipal court before Judge Fred V. Heinemann Wednesday morning. The young men were apprehended at Detroit, Mich., last Saturday and brought back to the county by Constable Frank Van Lieshout.

One of the young men pleaded guilty and his case was referred to juvenile court because he was 18 years of age. The other two boys pleaded not guilty and their cases were set for trial on May 2. They furnished bonds of $100 each.

LARGE INCREASE IN CALLS FOR CREDIT

There was an increase of 491 calls for credit information at the Merchants' Information bureau of the chamber of commerce in March as compared to the corresponding month of 1929, according to Kenneth Corbett, chamber secretary. During March of this year 1,239 calls were received, while in March, 1929, 748 calls were received.

BUILDING PERMITS

One building permit was issued Tuesday by John N. Weiland, building inspector. It was granted to Charles Hart, 301 N. State-st, cost $50.

Audits Books

E. A. Dettman has started the annual audit of books of the chamber of commerce. The work probably will be completed in about two or three weeks.

Gladstone, Mich.—(AP)—Struck by an automobile while walking home from school yesterday, Francis Burton, 5, was injured fatally.

Why Fat
WHEN SO MANY FIND IT EASY TO REDUCE

All can see everywhere that countless people have found the right way to fight fat. Slender figures now prevail. Excess fat has largely disappeared. Mark the people you know who in late years have gained new youth and beauty, new health and vigor, by combating fat.

One great reason lies in the discovery that most fat people have an under-active gland. Its failure to control nutrition permits too much food to form fat. Modern physicians, in treating obesity, combat that cause.

Their method is the basis of Marmola prescription tablets. Each box contains the formula, also the reasons for the good results. People have used Marmola for 22 years—millions of boxes of it. And the results have come without abnormal exercise or diet.

Why retain your excess fat when so many have ended theirs? Go try their method—try it now. Get Marmola, read the book in the box. Take four tablets daily, as directed, and watch the changes that occur. Do this in justice to yourself, to please your family and friends. You will be delighted.

Marmola prescription tablets are sold by all druggists at $1 a box. Any druggist who is out will gladly order for you.

MARMOLA
PRESCRIPTION TABLETS
The Pleasant Way to Reduce

Body Maple
Kindling
Maple Slabs
Treated Pocahontas
At All Times
Power Co. Coke
PHONE 155
OELKE SCHARTAU COAL YARDS
715 N. Bateman St.

Store Hours 8:30 A. M. to 5:30 P. M. Saturdays Open Till 9:00 P. M.

GLOUDEMANS-GAGE CO.

THE BEST PLACE TO SHOP AFTER ALL

Pictorial Printed Patterns at Our Pattern Counter

For Easter We Present Every Smart Version In Silks and Wash Fabrics

16 In. All Linen Crash Toweling
19c Yard

17½ In. All Linen Crash Toweling
With Pastel Borders
Rose, Blue, Green and Yellow
25c Yard

22 x 42 Turkish Towels
Double Terry Weave
Soft and Absorbant
With Colored Borders
25c

9-4 Bleached Sheeting
Fine Even Weave
To Insure Long Wear
39c Yard

Pepperell Pillow Cases
42 x 36 ..... 35c
45 x 36 ..... 39c

Pepperell Sheets
81 x 99
$1.55

36 In. Bleached Muslin
Excellent Quality
Full Bleached
12½c and 15c Yd.

36 In. Nainsook
Soft Finish
Fine Even Weave
19c Yard

Unbleached Muslin
36 inch ..... 10c Yard
36 inch ... 12½ Yard
36 inch ..... 15c Yard
36 inch ..... 19c Yard

32 In. Feather Proof Ticking
Strong Firm Weave
Excellent Quality
48c Yard

30 In. Outing Flannel
Extra Heavy Quality
Soft and Fluffy
20c Yard

Clark's Sewing Thread
4c Spool

Bias Tape
All Shades
10c

Darning Cotton
5c

Mercerized Darning Cotton
5c

Basting Thread
5c

Pins
5c and 10c Pkg.

Garter Belts
48c and 98c

Sanitary Belts
25c and 65c

Dexter Knitting Cotton
10c

Velvet Grip Sew-on Garters
25c

Face Powders and Creams
Coty 79c
Mello-Glo 89c
Three Flower 69c
Luxor 48c
Mavis 48c
Princess Pat .. 69c - 89c
Houbigant . 60c - $1.00

Ponds Cold and Vanishing Cream at .. 29c, 48c

Daggitt and Ranasdell Cold and Vanishing Cream at .. 29c, 48c

Three Flower 48c

Armand Cold and Vanishing Cream 50c

Toilet Soaps
Resinol, Woodburry, Cuticura 21c

Tooth Pastes
Pebico, Squibbs, Kolynos 35c
Listerine, Colgates 21c

Children's Fancy Hose
Excellent Quality, Large Assortment of Patterns and Colors
Size 6 to 9½
25c

Boy's Heavy Ribbed Hose
Extra Heavy School Hose
Made to Stand Hard Wear
All Sizes
25c

Women's Fabric Gloves
Fine Quality Fabric Gloves with Fancy Cuff
98c

Women's Under Arm Bags
Large Assortment of Colors and Sizes
Specially Priced
$1.00

Kiddies Purses
New Spring Colors and Sizes
59c

Pure Silk Hose
Clear and Flawless Silk to the Top
All Sizes (Substandard)
69c

Although Fashion has many ways of saying "It's Spring" she prefers to say it in print this year — Prints demure.... Prints dashing.... Many toned and practical. To make up now into smart frocks for Spring wear!

40 Inch Silk Crepe de Chine
Heavy quality, all Silk Crepe de Chine. Dainty and charming with all the freshness of Spring. At this very special, attractive price in the light new shades for Spring and black featured at, Yard $1.59

Printed Tub Silks
A brilliant collection of authentic printed tub silks, from the tiny tailored flower pattern to modernistic sprawling motifs. New arrivals include a wide choice of fashions and tones featured at, Yard 98c

Colored Pongee Silks
It's easy to be smart and style-wise, there never was such a season for Pongees. Smart women everywhere are going in for Silk Pongees. A wide variety of colors to choose from. featured at, Yard $1.19

36 Inch English Prints
Advance Spring showings reveal . . . Prints, in small delicate patterns, as from the brush of the Japanese painter. You never saw such lovely prints featured at, Yard 29c

40 In. Silk Canton Crepe
Plain colors for Spring are popular. The tones are bright for brilliant high shades are the rule this Spring. Specially priced at, Yard $2.69

36 Inch Taffet-Ray
Taffet Ray is the new Spring fabric for slips lingerie and drapes. Wide collection of new Spring colors featured at, Yard 59c

36 Inch Dimities
Now is the time to think of New Spring Dresses. Dimities are very popular for Spring. That's one of the amazing things about Dimities — it will serve for most any occasion. Priced at, Yard 39c

36 Inch Novelty Prints
The Style-wise woman watches advance showings of Spring Fashions. These charming Prints are very new and attractive. Specially priced at, Yard 59c

36 Inch Indian Head
Every housewife knows Indian Head, and it has so many uses. It retains that fine linen finish after washing. Priced at, Yard 42c

32 Inch Romper Cloth
Now that Spring is here Romper Cloth will be very popular for the making of new kiddies rompers, dresses and what not. Priced at, Yard 19c

32 In. Imperial Cambray
Imperial Chambray with that delightful clear, lustrous finish, for the making of house dresses and children's dresses. Specially priced at, Yard 39c

30 Inch Plissie Crepe
New Spring showing of beautiful Plissé Crepes charming designs and colors. This material is practical and smart for women and children. Priced at, Yard 29c

Silk Broadcloth
Smart women everywhere are going in for Silk Broadcloths. It will serve for afternoon, street and evening wear. Specially priced at, Yard $1.95

40 In. Printed Flat Crepe
Prints for Spring! Choose new conventionalized Printed Flat Crepes gay with color. You never saw such lovely Prints, sprightly flower motifs. A wide assortment of patterns to choose from. Featured at, Yard $1.95

54 Inch Spring Woolens
You'll enjoy seeing these New Spring Woolens because they are so smart looking and so exceptionally new, charmingly different, very becoming. In short — here are Woolens which exploit the new ways of fashion. Priced at, Yard $2.69

36 Inch Sport-Ray Pique
These charming floral prints are popular for Spring and Summer wear, for sports, street and afternoon wear. Specially priced at, Yard 98c

36 Inch Sunrise Lawn
All the charm and beauty will be found in Sunrise Lawn. Very sheer and pretty, exceptionally fine quality and moderately priced at, Yard 45c

36 Inch Desert Prints
Lovely demure Flower Prints, dashing prints, daring conventionalized sprawling floral motifs. They're all new and correct. . . . There are prints for every occasion. Specially priced at, Yard 79c

36 In. Linen Finish Precales
A brilliant collection of Linen Finish Percales. . . . They're all here elaborately, subtly simple or modified designs. Moderately priced at, Yard 25c

27 Inch Amoskeag Gingham
Fine quality Amoskeak Gingham for the making of new Spring house frocks for women and children. Guaranteed fast colors, Yard .. 12½c

32 Inch Calburnie Gingham
Calburnie Ginghams are noted for their fine wearing qualities. All fast colors, all new Spring patterns. 27 in. wide. Priced at, Yard 23c

36 Inch Crepenese
These charming Prints for Spring can be made into frocks for every occasion. Some are subdued, some brilliant tones tastefully combined. Priced at, Yard 98c

NewspaperARCHIVE® NewspaperARCHIVE®

39 Persons Start Taking Census In Outagamie-co

JONET NAMES ALL WORKERS FOR DISTRICT

Appleton and Kaukauna Man Appointed for Industrial Census

Thirty-nine Outagamie-co persons Wednesday started to take the census in the county. The work is being done under direction of Frank Jonet, Green Bay, census director for the sixth district which includes Outagamie-co.

The industrial census is being taken, however, in the county by Frank Wolf, Appleton, and Elliot Zekind, Kaukauna. These men are working under an Oshkosh office.

Following are the names of the census takers and the districts in which they will work:

Appleton—First ward, Mrs. Mabel Shannon and Mrs. Kathren Hilfert; Second ward, Mrs. John Engel, Jr., and Miss Mabel Younger; Third ward, Mrs. Paul Hackbert and Mrs. Walter Gmeiner; Fourth ward, Paul C. Gelbke; Fifth ward, Malcolm Bock and Fred J. Hersfeldt; Sixth ward, Miss Jennie Van Eyk and Mrs. Daisy Rammer.

Bear Creek—Vilage and town, Mrs. Louise Russ; Black Creek—village and town, Mrs. Eugene Sutliff; Bovina town and Shiocton village, R. D. Fisher; Buchanan town, Jessie Wudeven; Center town, Fred E. Krueger; Cicero town, Jacob Hahn; Combined Locks villages, not yet appointed; Kimberly, Mrs. Elva G. Ehlke; Dale town, Milford M. Bottrell; Ellington town, Leonard H. Manley; Freedom town, Henry Schommer; Grand Chute town, Peter Van Oudenoven and Henry C. Kruckeberg; County asylum, Thomas Flanagan; Greenville, Henry Thiel; Hortonia and Hortonville, Milford Steffen.

Kaukauna—First ward, Mrs. Gertrude Tate; Second and Fourth wards, Mrs. Minnie Beebe; Third ward, Fred Konrad; Fifth ward, Mrs. Ann Smith; Kaukauna town, John Smith; Town of Liberty and Maple Creek, Mrs. William Trettin; Vandenbrock and Little Chute, George Verstegen; town of Maine, Lester Doman; Third ward, New London, Mrs. Elaine Cole; Percy Silverwood; Osborn, Robert J. Doersch; Seymour city, Chester Dean; and Seymour town, Charles Willis.

PLENARY SESSION IS SET FOR NEXT WEEK

Japanese Leader Submits Country's Reply to Stimson and MacDonald

BULLETIN

London —(AP)— Official announcement was made today that the plenary session of the naval conference called for Friday had been postponed until next week. It was stated that more time was needed for discussion of the Anglo-French security problem.

London—(AP)—Reijiro Wakatsuki, head of the Japanese naval delegation, this afternoon delivered his government's reply regarding a tri-partite agreement negotiated in London to Security of State Stimson and Prime Minister MacDonald.

It was stated in conference circles that the answer, as already predicted from Tokio, was a virtual acceptance of the agreement.

Mr. Wakatsuki explained the Japanese reservations, which are said to be of such nature that they will not upset the agreement among the three nations.

The meeting of Wakatsuki, Stimson and MacDonald was at St. James palace and shortly afterward merged into a five power meeting with the arrival of the French foreign minister, Aristide Briand, and the chief Italian delegate, Dino Grandi.

The Americans, British and Japanese will meet again tomorrow forenoon to discuss the reply further.

The American spokesman said this afternoon there was every indication that the negotiations would result in solution of the American-British-Japanese problem.

At the request of the Japanese, details of today's meeting were withheld by the Americans.

ARMY RESERVES TO BE REORGANIZED TUESDAY

Lieut Col. Stephen A. Park, Milwaukee, will be in Appleton Tuesday evening, April 8, to confer with army reserve officers here on organization of a chapter of the Reserve Officer's association of the United States. The Fox river valley chapter of which Appleton reserve and national guard officers formerly were members, was recently disbanded some of the members joining Green Bay chapter, others the newly organized Neenah-Menasha chapter. Col. Park now will attempt to organize local officers into an Outagamie-co chapter. There are 35 reserve officers in Outagamie-co.

REALTY TRANSFERS

Thilmany Pulp and Paper company to Arthur Freier, lot in Second ward, Kaukauna.

Hy Froelich to Louis Kaphingst, parcel of land in town of Black Creek.

Fred Wagnitz to Anton Schydzik, lot in Kaukauna.

Elmer Lemke to Kimberly Real Estate company, lot in Kaukauna.

Edward Massinger to Harry Hassinger, 60 acres in town of Greenville.

Hamburg, S. C., once the terminus of the country's first lengthy railroad, is being rebuilt.

The Oldtimer Asks---

Do You Remember When—

We were kids we felt a certain justification in pestering some people, in ringing their doorbells, putting tick-tacks on their windows, taking their gates off the hinges and carrying them off, etc? And how nearly always it was the folks who interfered with us in our innocent pastimes who earned for themselves these attentions —the sort of folks who either never were kids themselves or else had forgotten it — the sort of folks Riley describes as thinking of us as a lot of mean, ornery boys they'd like to hang when they'd "growed up twicet as mean?

A circus came to town, although we seldom were able to see it from the inside of the tent, we none-the-less got a lot of free entertainment and early in the morning we would be at the railroad to watch the trains being unloaded and at the grounds later to watch the tents being erected? Then there was the free street parade and always a lot of interesting things to be seen at the grounds with the bare possibility that we might in some way or other get inside and then sometimes at night if not too dead tired we might get a chance to see some of the show loaded again on to the trains?

After a circus had visited town we would get up shows of our own, charging pins as admission fees, and would have a street parade with dogs, cats, rabbits and other pets, chickens, etc., in cages built of boxes and lath, on cars and wheelbarrows and in the show would have a menagerie, clowns, tight rope performances, walking on hands, handsprings, cart wheels, perhaps somersets, trapeze and horizontal bar acts, skinning the cat, chinning ourselves, side shows with wild man from Borneo, bearded lady, etc?

STREET CARS TO BE OFF IN FEW DAYS

CONTINUED FROM PAGE 1

river Bus Company negotiate in an effort to effect an agreement on transfers. It was suggested that this agreement might be reached on the basis of charging 6 cents for tickets with transfer privileges and that this transfer privilege fare have no relation to the fare charged for a ride over either company's own system.

The commission said it would reserve jurisdiction in the matter of transfers until public demand warrants further consideration but suggests that an effort be made to reach an agreement and submit it to the commission for approval.

A. K. Ellis, general manager of the Wisconsin Michigan Power Co. said today that immediate application would be made to the city for permission to operate busses on the streets now traversed by the street car lines. Mr. Ellis said his company has equipment all ready to start bus service immediately after permission is given by the city. It is probable action will be requested of the common council when it meets tonight.

EXTEND SERVICE

Permission to operate a bus line between Appleton, New London and Clintonville has been granted the Inter-County Motor Coach Line, Inc., according to a document received from the Wisconsin railroad commission Wednesday by Mayor A. C. Rule.

Testimony at the hearing held in Appleton in February revealed that the company was already operating a line between Appleton and New London, and that the extension of the service to Clintonville was in the best interests of the people the company serves.

J. A. Lonsdorf represented the petitioner at the hearing, Mayor A. C. Rule the city, and A. K. Ellis the Wisconsin Michigan Power company.

UNCERTAIN WEATHER TO PREVAIL THURSDAY

Uncertain weather conditions will preval in this vicinity for the next 24 hours, according to predictions of the weatherman for Wednesday night and Thursday. The mercury is due for another rise, he said. Skies will be cloudy tonight, but by Thursday noon fair weather will prevail.

Winds are shifting in the southwest, which is a good indication that warm weather will continue. At 6 o'clock Wednesday morning the mercury registered 34 degrees above zero, while at noon the mercury registered 45 degrees above zero.

CITY DUG OUT OF BIG STORM JUST A YEAR AGO

A year ago today, April 2, Appleton and the state of Wisconsin had finished digging out of one of the heaviest snowfalls of the season and disrupted automobile and telephone and telegraph traffic were again getting back to normal.

The storm that tied up the state started Sunday, March 31, and blocked roads and caused hundreds of cars to be marooned. Monday, April 1, residents found themselves almost cut off from everywhere and it was not until Tuesday, April 2, things were again normal. A week of spring weather set in after the storm and the snow was gone in a few days. The following Saturday, April 6, brought the hottest days of the season, the mercury going up to 84 degrees.

Gilbert K. Chesterton, English writer, will teach two courses at Notre Dame this spring.

TRAUTMANN WINS MACE'S SEAT ON SCHOOL BOARD

Ryan and Gmeiner Poll Big Vote to Retain Their Places

John Trautmann will replace C. T. Mace on the school board, the final check up in votes for school commissioners revealed Wednesday morning. Seymour Gmeiner and Thomas Ryan were returned to the board, each polling over 4500 votes.

Trautmann with 3576 votes, was closely followed by Frances Cooney, who drew 3407 votes. Hildegarde McNiesch came next with 3407, and C. T. Mace, incumbent, trailed with 2020 votes.

A total of 20,333 ballots were cast for school commissioners.

The vote by wards:	Ryan	Gmeiner	Mace	McNiesch	Cooney	Trautman
1st wd., 1st pct.	422	647	283	303	319	469
1st wd., 2nd pct.	342	482	164	210	194	340
1st wd. total	964	1129	450	513	513	809
2nd wd., 1st pct.	318	302	153	144	182	224
2nd wd., 2nd pct.	293	254	91	126	231	159
2nd wd. total	611	556	244	270	413	383
3rd wd., 1st pct.	665	389	169	141	475	228
3rd wd., 2nd pct.	491	482	197	146	395	287
3rd wd. total	1156	871	366	287	870	515
4th wd., 1st pct.	131	116	41	47	134	94
4th wd., 2nd pct.	360	337	122	129	319	175
4th wd. total	491	453	163	176	453	269
5th wd., 1st pct.	313	308	185	158	258	225
5th wd. 2nd pct.	560	498	213	332	432	414
5th wd. total	873	806	398	490	690	639
6th wd., 1st pct.	294	374	181	236	215	469
6th wd., 2nd pct.	332	397	228	251	253	492
6th wd. total	626	771	409	487	468	961
Grand total	4521	4586	2020	2223	3407	3576

LAWRENCE STUDENTS RETURN TO CLASSES

Approximately 150 students returned to Lawrence college today for classes which began this afternoon. The rest of the student body will return this evening or tomorrow, depending on their class schedules.

After the short spring recess which started last Thursday the college will continue in session until the final examinations close the classes for the year.

A few students remained over the vacation period, the men living in Brokaw Hall and the women staying at Peabody house but the majority of the student body, took advantage of the short respite to visit their homes.

GROCER KILLS SELF

Monroe —(AP)— Clarence Hanson Becker, 32, grocery and grain dealer committed suicide last night by blowing off one side of his head with a shotgun.

Many Close Elections In State Mayoralty Races

BY THE ASSOCIATED PRESS

Close election races ended in narrow majorities for many mayors of Wisconsin cities yesterday. Basing their candidacies on issues that brought sharply divided opinion, the men seeking leadership of city governments found their ballot totals on a level with the narrow margins given either side in the vote on such issues. Likewise the division of reelected and replaced mayors was close.

The new and reelected city heads follow:

Madison—A. G. Schmedeman, reelected.

Portage—H. H. Neimeyer, reelected.

Menomonie—Col. Albert Nathness defeated Mayor Carl Peterson.

Barron—John A. Anderson.

Cumberland—R. L. Kuenzli.

Chetek—W. G. Malcolm.

Rice Lake—James J. Wallin.

Rhinelander—Fred Anderle.

Oshkosh—Taylor G. Brown.

Monroe—J. H. Elmer, reelected.

Wausau—Otto Muenchow, former mayor. Mayor A. V. Gearhart ran third.

Baraboo—R. W. Prothero.

Antigo—Edward Faust, reelected.

Sauk City—John Schreider.

Merrill—Dr. A. R. Wittman, mayor two years ago.

Wisconsin Rapids—George W. Meade, reelected.

Watertown—Charles Lutovsky defeated Mayor Hartwig.

Fort Atkinson—D. A. Grabill.

New Holstein—Edward Frinke.

Sturgeon Bay—James Martin, reelected by 489 votes over Harry Greene.

Evansville—E. H. Libby.

Darlington—W. H. McWilliams.

Hudson—A. W. McGivernan.

Waukesha—Morgan R. Butler.

Neenah—George E. Sande.

West Bend—Joseph Knippel.

Chippewa Falls—E. F. Lavelle.

South Milwaukee—Irvin C. Baethke, reelected.

Cudahy—Charles Casselbaum, reelected.

Stoughton—H. E. Skinner, elected over Mayor Peterson 676 to 498, with John Holton trailing with 256.

Marinette—Richard T. Murray, reelected by a majority of 900.

Neenah—George L. Sande, reelected over E. C. Arneman, 1,187 to 546.

Menasha—N. G. Remmel, former mayor.

DePere—O. M. Kiley reelected, unopposed.

Black River Falls—Anton Hauger reelected by 28 votes over Daniel Lund.

GOODLAND BEATS RULE BY 247 VOTES

CONTINUED FROM PAGE 1

in a walkaway race, 1,026 to 665, Richard carrying both precincts.

George Brautigan ran into a tartar in the Fourth ward and as a result he was defeated for reelection by C. J. Wassenberg. Brautigan carried his home precinct, 195 to 89, but he lost the Second precinct 447 to 250, giving Wassenberg a total of 536 to 445 for his opponent.

Richard Groth displaced Harvey Priebe in the Fifth ward, winning both precincts. Groth was the candidate sponsored by the Fifth Ward Voters club and a strenuous campaign was carried on in the ward. Priebe served one term in the council.

Richard Reffke ran a poor second to Harvey Kittner in his effort to be reelected as alderman from the Sixth ward, Kittner swamping him in both precincts. The defeat of Priebe and Reffke was predicted in the primary election but both men put on strenuous campaigns to retain their places in the council.

PERSONALS

Mathew Stingle, formerly of Black Creek, is ill at the home of his son, Edward, in the town of Center.

Mrs. Charles Roesler, Arnold Roesler, Norma Roesler, Dale, Mr. and Mrs. Lukas Kaufman and sons Gilbert and Gale, Edward Sawall, Hortonville; Mr. and Mrs. E. A. Nelson and son Donald, Manitowoc; Mr. and Mrs. Rudolph Nelson, Greenville; and Mr. and Mrs. Willard Roesler, New London, visited at the L. F. Roesler home at Hortonville Sunday.

Mrs. Luther Goold, Rochester, N. Y., is a guest of Mr. and Mrs. David Brettschneider.

Miss Rose H. Schuh has returned from Milwaukee after spending a week with relatives.

Miss Verona Elsner has returned to Albany to resume her work with the De Both Homemacker Schools after attending the funeral of her father, L. H. Elsner, who died last week. Miss Lucille Elsner returned to Dallas, Texas, where she teaches in the high school, and Mr. and Mrs. Elmer Inman and son left for their home in Mitchell, S. D.

M. G. Clark, valley scout executive returned to his duties at scout headquarters Wednesday morning after being confined to his bed for several days with illness.

VELASQUEZ NOMINATED DOMINICAN CHIEFTAIN

San Domingo, Dominican Republic —(AP)—The national assembly today nominated Federico Velaquez as candidate for the presidency. Angel Morales, former minister at Washington, was nominated for the vice-presidency.

AWARD CONTRACT FOR NEW WATER METERS

The Hersey Manufacturing company received the contract for furnishing the city water commission with 50 new water meters, at a meeting of the commission at the city hall Tuesday afternoon. The contract was awarded on the low bid of $9.45 per meter, according to Arthur Dimick, assistant secretary of the commission.

The annual audit of the commission's books was reviewed and adopted.

ROTARY CLUB ELECTS FOUR NEW DIRECTORS

Four new directors of Rotary club were elected at the meeting of the group at Hotel Northern Tuesday noon. They were Louis J. Marshall, Otto P. Schlafer, Carl Schuetter and Gus E. Buchanan, replacing Eugene Orbison, William Zuehlke, S. C. Rosebush and William B. Basing.

Dr. Chester Milton Sanford delivered an address on vocational guidance.

The officers of the club will be elected by the directors at a meeting at Hotel Northern next Monday evening.

DEATHS

PHILIP DEAN

Philip Dean, 71, for many years an architect in Appleton, died March 29 at his home in Los Angeles, Calif. He left Appleton more than 30 years ago and practiced his profession in Madison until six years ago, when he moved to Los Angeles. His health began to fail about two years ago. Survivors are his widow; one daughter, Ruth; and three sons, W. H. Dean, Dr. James Reeve Dean, Los Angeles; and Philip J. Dean, Chicago. The body will be taken to Madison for burial next summer.

ELECT 7 NEW MEMBERS ON COUNTY BOARD

All Win Seats When Former Holders Do Not Seek Reelection

Seven new supervisors will take seats on the county board on Tuesday, April 15, as a result of the elections in the county Tuesday.

The new supervisors all replace former representatives who were not candidates for reelection this spring. Not a single member of the board, the reports show, who sought reelection against opposition, was defeated.

Probably the hottest fight in the county for the town chairmanship was in Grand Chute where C. B. Ballard, well known in county and state politics, sought to wrest the chairmanship from A. W. Laabs, who has served the town for the last two years. Laabs won, however, by a margin of 75 votes. He polled 398 votes against 323 votes for his opponent. It was one of the largest votes ever recorded in Grand Chute in a spring election.

The names of the new supervisors, the districts they will represent and the names of the men whom they will succeed, are:

W. Schultz, town of Cicero, replacing Fred Drephal; Henry Van Dyke, town of Freedom, replacing James McHugh; Arnold Muenster, town of Osborne, replacing Fred Blohm; A. K. Rasmussen, Bear Creek village, replacing James Thebo, who moved from the village; Arthur Mayer, Fourth ward, Kaukauna, replacing Ben Bell; William Lintner, Third ward, New London, to replace H. F. Fuerst; Joseph Sandhofer, Kimberly, to replace Joseph Doerfler.

Doerfler was reelected village president but he did not again seek the office of supervisor which he had held for 17 years.

Following is a list of the returns from some of the towns, cities and villages in this vicinity:

TOWN OF GRAND CHUTE

Chairman, A. W. Laabs, 398 votes. C. B. Ballard, 323; supervisors, two elected, Henry Glasnap, 332, E. O'Connor, 361, Guelli, 161, Stark 112; clerk, George Gresl, 218, F. Hartzheim, 461; treasurer, Mrs. Anna Cummings, 261, George Krueckeberg, 413; assessor, Arthur Plaman, 461, T. Diehl, 205; constable, two elected, Herman Abitz, 491, M. Verhagen, 396, and Bradford Doeing, 140.

TOWN OF VANDENBROOK

Chairman, A. L. Diedrich; supervisors, two elected, Theodore Kathagen, 128, Antone Ver Voort, 153, and William Vande Aa, 25; clerk, Anton De Witt, 137, Victor Vloene, 76; treasurer, John Spierings; assessor, Martin Hendricks, 125, John Van Asten, 73; justice of the peace, Martin Diedrich; constable, G. H. Lamers.

KIMBERLY

President, Joseph Doerfler; trustees, three elected, Raymond Behling, 310, William Mauthe, 222, Henry Verbeten, 238, Andrew DeLeeuw, 161, Fred Kroenke, 214, William Senecal, 145; clerk, Paul Lochschmidt; treasurer L. O. Mauthe; assessor, John Van Den Elsen, 242, Martin Van Dehy, 195, and Henry Kilsdonk, 49; supervisor, Joseph Sandhofer; constable, Frank Van Lieshout; and justice of the peace, Edward Van Den Boogard.

CLINTONVILLE

Herman Kratzke was elected mayor of Clintonville by a vote of 689, defeating A. C. Cather by 30 votes, and William Besserdich by a large majority. Besserdich polled 93 votes.

John Abrahamson was elected alderman in the Second ward for two years. He was unopposed. Arthur Campbell was elected alderman in the First ward for one year.

E. J. Perkins defeated Henry Borchardt for supervisor by a vote of 175 to 141. Julius Spearbraker was reelected city clerk receiving 1,080 votes. Robert Fischer received 1,165 votes to be re-elected city treasurer and Matt Zehren received 1,068 votes to be re-elected assessor.

Levi Larson was re-elected justice of the peace, receiving 946 votes. Otto Hundertmark was elected alderman of the Second ward, and G. J. Huhn, supervisor. Joseph Leyrer was named Third ward alderman, and Fred Goerlinger defeated E. J. R. Meyer as supervisor by 99 votes.

William Zastrow was elected alderman of the Fourth ward, defeating Charles Binder and William Stichman. Orrel Williams was elected supervisor, defeating Edward Felshow and Alberg Fritz. Herbert Boyce was elected alderman of the Fifth ward for two years, defeating Henry Zuhse, while Henry Schullien was named alderman of the Fifth ward for one year, defeating Louis Johnson by a margin of 20 votes. George Lane was elected supervisor of the Fifth ward, receiving 192 votes.

In regard to the proposal to establish the office of county agent, 558 voted in favor of the office and 380 opposed it.

The judicial vote: Reynolds, 401; Fowler, 384; Cannon, 130.

TOWN OF FREEDOM

Henry Van Dyke was elected chairman of the town of Freedom, receiving 191 votes. Andrew Schuh and John Rickert were elected supervisors, the former receiving 326 votes and the latter 376. John De Jong was elected town clerk. He received 405 votes. Edward M. Geenen was elected treasurer, receiving 359 votes.

Andrew Gehring was named assessor, receiving 271 votes. Edward Van Den Berg was elected constable receiving 372 votes, and George Schommer, justice of the peace. He received 101 votes.

TOWN OF GREENVILLE

John Knapstein was elected chairman of the town of Greenville, defeating H. M. Culbertson by 32 votes. Knapstein received 138 votes while Culbertson polled 106. Louis Huebner and Karl Bucholz were unanimously elected supervisors, and L. A. Collar was unanimously elected clerk.

Nick Wiesler was unanimously elected treasurer and Gilbert Thorsen, assessor. Henry Ullman was elected constable, defeating William Becker and John Becker. Ullman polled 178 votes, William Becker, 165, and John Becker, 137. Roy Menning was elected justice of the peace.

FOREST JUNCTION

The town of Brillion voted against employment of a county agricultural agent in Calumet-co at Tuesday's referendum. The count was 155 no and 125 yes.

Henry Becker was named town chairman, receiving 234 votes to 89 for John F. Otto. Charles Schafer and Louis W. Rank were named supervisors, defeating R. J. Ott. Schaefer received 212 votes, Rank 197. Other officers elected are: Emil Freitag, assessor; Robert Haese, clerk; Wesley A. Timm, treasurer; Edward Freitag, justice of the peace; and Don M. Davis, constable.

ROYALTON

John Martin was named president of the town of Royalton, with Ray Hennick and Victor Casey, supervisors. Dean was named clerk, Frank Van Ornum treasurer, John Peters assessor, Rex Orner constable, and Ensign Feathers justice of the peace.

LITTLE CHUTE

Anton Jansen was reelected president of the village of Little Chute and county supervisor, defeating Ralph Lowell for both offices. Martin Bongers, Henry N. Derks, and John Helf were named trustees, Theodore Lamers, Richard Peeters and Stephen Sanders being defeated.

Martin Van Hoof was named clerk, John S. Wynboom, treasurer, Joseph Heltpes, assessor, James Gerritts constable, and David Hurkman, justice of the peace. Only Hurkman was opposed for office.

In the judiciary election Reynolds polled 385 votes, Cannon 239, and Fowler 80.

A referendum to buy an additional one half mill tax to support the band carried, 586 to 284. The tax for this purpose now will be three fourths mills.

DALE

Town of Dale voted 148 to 72 not to construct an extension to county trunk highway T from federal highway 10 on Depot-st south through the swamp to federal highway 110 near Winchester.

S. G. Rupple again was named town chairman, Herman Schmidt and Henry Gallow supervisors, David Zelmer clerk, John Leppla treasurer, and Ernest Knutzen assessor by a margin of 150 to 70 over R. E. Voigt, and Arlo Nelson constable by a margin of 115 to 85. William Gritzmacher was the defeated candidate for constable.

Reynolds received 82 votes, Cannon 74, and Fowler 41.

HORTONVILLE

F. O. Smith was named president of the village of Hortonville, H. P. Meffert, R. G. Ritger and Norman Dabareiner trustees, Rufus Poole clerk, G. A. Kuhn treasurer, Charles Radichel assessor, Alvin Kuhn constable, and F. O. Smith supervisor. David Hodgins was defeated by Smith for the office of county supervisor.

Reynolds polled 73 votes, Cannon 71, and Fowler 48.

MAINE

Arthur Bergsbaken defeated R. T. Carpenter for the chairmanship of the town of Maine, 150 to 79. Bert Falk and Arnold Knapp were named supervisors, Bernard Olson was named clerk with 118 votes over M. G. Colson who received 113 votes. Ervin L. Brugger was named treasurer, Joe Larson assessor and Kenneth Larson constable. Elmer Severson was named to fill a vacancy as justice of the peace and Jake Diemel for a full term of two years.

The town also voted to expend $3,800 for town roads.

CITY OF SEYMOUR

James Vietch was elected mayor of Seymour, defeating H. Wolk 295 to 75. C. Groendahl defeated A. Wichman for alderman from the First ward and I. Hansen beat E. Stammer for alderman in the Second ward. B. G. Dean was named clerk, Mrs. Meta Frank treasurer and A. Zuchess assessor. He polled 132 votes to 127 for C. Benedick and 58 for C. Dean. F. Ballheim was elected justice of the peace for First ward, and C. Shepherd for the Second ward.

Reynolds polled 162 votes, Fowler 89 and Cannon 75.

COMBINED LOCKS

Malachai Ryan was reelected president and supervisor of the village of Combined Locks. John F. Behling and Louis DeCoster and John Van Linn were named trustees for two years, Herman Jansen treasurer, George W. Smith assessor, and Peter Hopfensperger, constable. J. Herbert Sullivan beat Daniel Williams for clerk, 109 to 69. Hopfensperger defeated George DeKoch and Herbert Longsine in the race for constable.

Reynolds received 63 votes, Cannon 53, and Fowler 30.

MARRIAGE LICENSE BUSINESS DECREASED

Only six marriage licenses were issued in March as compared to 18 issued the same month in 1929 according to a report from John E. Hantschel, county clerk. Mr. Hantschel said the reason for the big decrease was because the Lenten season fell in the month of March and there always is a dearth of applicants for marriage licenses during that period. He said that with Easter drawing close the marriage license business is expected to boom for several weeks and the loss sustained last month, as compared to the same month last year, probably would be made up. Up to the end of March this year there had been only 35 licenses issued as compared to 56 issued in the first three months of 1929.

BIRTHS

A son was born Tuesday to Mr. and Mrs. William McCaw, 57 N. Clinton-st, Clintonville, at St. Elizabeth hospital.

A daughter was born Tuesday to Mr. and Mrs. A. R. Ellis, W. Front-st, at St. Elizabeth hospital.

FIRE CAUSES $500 DAMAGE AT FACTORY

Pent House on Paper Mill Roof Catches Fire; Fight Blaze for Hour and Half

Damage estimated at $500 was caused at the Riverside Fibre and Paper company about 4:30 Wednesday morning when fire broke out in a pent house on the roof of the factory. The pent house covers a belt line and it was thought the fire started by sparks from a motor or that a belt slipped and through the friction, when it touched the side of the building, started the blaze.

The fire was discovered by Irving Zumach, night superintendent, who called the fire department, which worked for about an hour and a half before the blaze was entirely put out.

Officials of the company said the factory had never been threatened by the blaze because the building on which the pent-house is located is entirely fireproof. It is constructed of concrete and steel and the roof beneath is of a fireproof asbestos material.

There was no water damage inside the building as all the water used to fight the fire ran off the roof into the gutter and did not penetrate the structure.

SCOUT COMMITTEE TO PLAN FOR CAMP RALLY

Preliminary plans for a valley council boy scout camp rally to be held next June will be arranged at a meeting of the Appleton district scout committee at 6:15 Wednesday evening at Hotel Northern, according to M. G. Clark, valley scout executive. A report on the recent financial campaign of the council also will be read at the meeting. It is expected all members of the committee will be present.

SEEK AMENDMENT OF ZONING ORDINANCE

The board of building inspection appeals will meet at 2 o'clock Thursday afternoon in city hall to consider the request of Joseph J. Plank and company that section 14:21 of chapter 14 of city ordinances be modified. The plan of the Plank company to build an addition to their plant is in violation of the ordinance controlling fire districts.

SCOUT LEADERS TO HOLD CONFERENCE

There will be another meeting of the valley council boy scout leaders' training conference in the council offices on E. College-ave at 7:30 Thursday evening, according to M. G. Clark, valley scout executive. The various courses of study will be outlined by Hebb Heiling, director of the vocational school, and member of the conference committee and Mr. Clark.

RANSOM DEMAND MADE FOR 3 MISSIONARIES

Hankow —(AP)— Miss Nina E Gemmell, a missionary worker formerly of Tacoma, Wash., and Girard, Kas., and the Rev. and Mrs. R. W. Porteus, British missionaries, all of whom were captured last Thursday when bandits raided the city of Yuan chow, are being held for ransoms of $20,000 Mexican each.

Where the abducted missionaries are being held is not known here. Three other missionary workers who escaped from Yuanchow are believed to be hiding in East Changsha, Hunan province.

GUARDSMEN TO DRILL THURSDAY EVENING

Members of Co. D., 127th Infantry, Wisconsin National guard will hold their regular weekly drill Thursday evening at the armory, according to Capt. Clyde P. Schroeder, commanding the organization. The drill period ordinarily is Monday evening but this week's drill was postponed to Thursday because of a political meeting at the armory Monday night.

FOWLER HAS BIG LEAD OVER REYNOLDS

CONTINUED FROM PAGE 1

trict attorney for Eastern Wisconsin.

Judge Robert S. Cowie of La Crosse; William R. Foley, Superior, George Grimm, Jefferson and Daniel W. Sullivan, Milwaukee, were unopposed.

One proposed city prohibition law was refused admittance to the statute books while another Wisconsin city voted favorably on other "blue" ordinances and others considered varied proposals yesterday.

BEAT DRY LAW

Madison turned down the proposal of its Alderman Gill that the city have a stringent dry law, fashioned after the repealed Severson State Prohibition act. With 5,739 favoring the anti-liquor ordinance, proposed to protect, chiefly, students in the University of Wisconsin, and 8,762 deciding that the students and townspeople needed no such protection, the dry law lost by 3,000 votes. Mayor A. G. Schmedeman's candidacy for governor last year with Al Smith for president was tied with the dry law contest and the mayor won with the wet support.

Osseo, northern village, meanwhile was putting the screws on local "evils" by voting 253 to 137 to ban pool halls from the town and 244 to 256 that no motion pictures shall be shown on Sunday.

The village of Stanley, voted a special tax assessment to support the town band. The vote was 310 to 130.

Beloit voters cast 2,205 to 1,627 ballots against a proposal to issue $275,000 bonds for a new city hall and auditorium.

Door-co voted a $2,000,000 road bond issue by 3,911 to 1,571.

A majority of nearly 500 defeated a proposed $300,000 bond issue for a new junior high school at Manitowoc.

The town of Edgerton defeated a proposed dry ordinance 438 to 372.

The village of Plover, decided not to dissolve itself, voting 74 to 51 to remain as a government unit.

Marinette passed its plan to purchase the city water plant by a six to one majority.

Viroqua voters defeated a proposal to bond the city for $50,000 to build a municipal hospital.

SUBSCRIBE $6,335 TO BOY SCOUT FUND

Since the close of the 1930 financial campaign of the valley council of boy scouts early last month, the total subscription has gradually mounted to $6,335, according to M. G. Clark, valley scout executive. Over 557 subscriptions have been received from various individuals and concerns in the city. Approximately $2,492 has been solicited, in addition, at Neenah and Menasha. The council objective for 1930 is $10,600, and it is expected the total will be reached within the next month, according to Mr. Clark.

VLADIMIR HOROWITZ

Who Will Appear in Concert at Lawrence Memorial Chapel Saturday Evening, April 5th, Says of the

STEINWAY

THE INSTRUMENT OF THE IMMORTALS

"I am happy that the STEINWAY has been my inseparable and faithful friend in all countries since the very inception of my concert career."

Vladimir Horowitz

Steinway Pianos are not designed or built primarily for the concert pianist. Steinway pianos, under the direct supervision of eight members of the Steinway family, are designed and built for the average home, in which they give exactly what they give to scores of celebrated pianists who use them exclusively — a miraculous singing tone. And in the home as on the concert stage Steinway pianos last — they last a life-time.

MEYER-SEEGER MUSIC CO.

116 W. College Ave.

Exclusive Steinway Representatives

NewspaperARCHIVE® NewspaperARCHIVE®

GOVERNOR FLAYS RADIO RULERS ON MICHIGAN RULING

Commission Can't Even Keep Broadcast Band in Order, Green Charges

BY ROBERT MACK
Copyright, 1930, By Cons. Press

Washington—(CPA)— Michigan's controversy with the federal radio commission simmers down to whether jazz and advertising should be considered more important than the protection of life and property, according to Governor Fred C. Green of that state.

Attacking the commission for failure to grant Michigan authority to create an intrastate police intelligence service without first appearing at a hearing, Gov. Green, in a statement, also assails that body for alleged failure to keep the broadcast band in order. He challenges the commission's right to prevent construction of a short wave broadcasting station at Lansing to communicate with other police agencies in the state in facilitating the capture of criminals.

"Harold A. Lafount, member of the commission," Governor Green states, "says only a negligible percentage of the channels of radio communication are being used for jazz and advertising.

All I can answer to that is: Commissioner Lafount would get a lot of valuable information by purchasing a radio receiver and listening to it for a few evenings."

Governor Green declares there is "very little except jazz and advertising" over the 90 channels designated for broadcasting. And much of that broadcasting, he alleges, is in violation of the rules of the commission, if those rules mean what they say.

"The commission would do a service to citizens if it would spend its time enforcing those rules instead of what they may and may not do under the police powers that belong exclusively to them."

INTERFERENCE—LA FOUNT

Referring to a remark by Commissioner LaFount that the commission is regulating interstate commerce, Governor Green declared that the proposed police service would not fall within that category but would be entirely an intra-state proposition. But Commissioner LaFount pointed out that while the service might be intended as purely intrastate, the signals emitted from the proposed 5,000 watt transmitters would create interference far beyond the borders of Michigan, since the "interference wave" travels many times farther than the audible or service signal.

Governor Green has contended that states are sovereign, and that the federal government may not interfere with their police powers. When the commission, a week ago, designated the aplication for the police station for a hearing on May 15, Governor Green announced he would proceed with his plans in defiance of the commission's action.

"I have my doubts as to how much of present radio commission is commerce in any sense of the word," he declares. "Certainly transmission of messages by radio for hire is interstate commerce. Certainly transmission of messages for army and navy purposes and for dissemination of weather reports comes within the national defense powers of the federal government. When those radio functions are covered the federal power over radio is about exhausted.

"Michigan wants this controversy settled before congress adjourns. We have no great confidence in our ability to convince a federal commission that has already prejudged our case, but we believe we can get action from the representatives of the people."

FARM CENSUS NOTHING TO DO WITH TAXATION

Madison—(AP)—In an effort to facilitate the work of agricultural census takers who began work Tuesday, the state department of agriculture and markets announced that the census has nothing to do with taxation.

Though there is little basis for fear farmers for decades have been apprehensive that a census was the means to establish new tax rates on farm property, the department said.

"The farm census is taken primarily for the benefit of the farmer, the department announced. "It has nothing whatever to do with taxation. Accuracy of the census and its ultimate value to agriculture depend to quite a large extent on the accuracy with which the individual farm operator replies to the inquiries of the census taker."

Numbers of livestock, acres of farm land, areas in crops, harvests of 1929 as well as animal products and other points of agricultural interest will be tabulated for every farm in the nation.

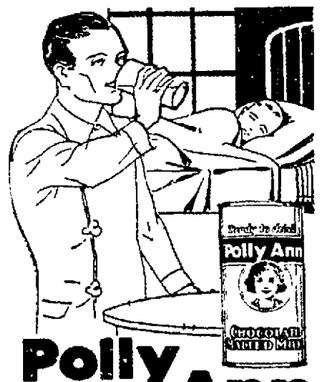

Polly Ann

The Best Help to Good Sound Restful Sleep

Folks—men—women—children—who are troubled with restless, broken sleep will find a glass of Polly Ann—real Chocolate Malted Milk—taken steaming hot at bed time the best aid in the world to refreshing sleep. Now real Malted Milk in the home ready to serve—nothing to mix or add—made of pure whole milk—and finest malted milk—a full pint—2 to 3 glasses in each can.

AT YOUR GROCER'S—20 CENTS

Rev. Olympia Brown Is Nominated For Honor Roll

BY RUBY BLACK
(Post-Crescent Washington Bureau)

Washington — Wisconsin's state League of Women Voters has nominated Reverend Olympia Brown, who served as President of the Wisconsin Woman's Suffrage association for 30 years before she was made honorary president, for the National Roll of Honor, a memorial which is to be part of the National League of Women Voters' tenth anniversary celebration.

The Roll of Honor, which is to consist of women distinguished and pioneering in suffrage and citizenship achievements, will not be completed until May 1, when it will be submitted to the League's convention in Louisville, Ky. A nominee may be chosen by a state because it was her birth place, residence or state of service.

Mrs. Brown, who died in 1926, was the first woman in America to be ordained to the ministry of a regularly constituted ecclesiastical body. She served Universaliat pastorates at Racine, Mukwonago, Neenah and Columbus, Wis., and also at Weymouth, Mass., and Bridgeport, Conn. She died in Baltimore at the age of 91 but is buried in Racine.

By agreement with her husband, John Henry Willis who died in 1893, she retained her maiden name, and in all her public work was known as the Reverend Olympia Brown, although the Wisconsin group has nominated her as Reverend Olympia Brown Willis.

Mrs. Brown was a valiant supporter of the policies of National Woman's Party, of which she was a member.

She picketed the White House on inauguration day, March 4, 1917, in the driving, drenching rain, carrying a banner reading, "We demand an amendment to the Constitution of the United States enfranchising women." She was then 82 years of age.

At the demonstration at the foot of the Lafayette Monument on December 16, 1918, when the President's speeches were burned, it was Mrs. Brown who cast into the fire the two speeches that President Wilson had made on the first day of his visit to France.

"America has fought for France and the common cause of liberty," she said. "I have fought for liberty for seventy years and I protest against the President leaving our country with this old fight here unwon."

Perhaps her greatest work as one of the founders of the equal rights movement in this country, was her campaign in Kansas, described by Susan B. Anthony and Elizabeth Cady Stanton as "never before equaled by man or woman."

It was in 1867, when the Republican Legislature submitted to the people of that state a proposition to amend the State constitution to strike out the word male in reference to suffrage. It was the first time that men of any state had been asked to vote on such a measure, and although the Republican party finally withdrew support from its own amendment, even opposed it and refused all help to Mrs. Brown she succeeded in getting one-third of the men of Kansas to vote for it.

In her campaigning she traveled hundreds of miles by stage, lumber wagon, on horseback, or afoot, explaining the rights of women everywhere. In 1912 when Kansas again voted on women suffrage she took part in the campaign that added the state to the other suffrage states.

Congress Today

Senate—Considers Muscle Shoals legislation.

Lobby committee continues Muscle Shoals investigation.

House—Debates special rule under which tariff would be sent direct to conference.

Judiciary committee resumes taking testimony of drys in prohibition hearings.

Banking committee continues investigation of group, chain and branch banking.

Children Need the Extra Help In FATHER JOHN'S MEDICINE

Gives Strength to Throw Off More Serious Illness

Colds, coughs, and other serious illness fasten on undernourished children — and hang on and on, as long as the child does not get the kind of food that is needed for strength.

But — when Father John's Medicine is given to pale, weak, rundown children, they gain weight, color, and hte strength to throw off the weakening, dangerous coughs.

Father John's Medicine is such a dependable body-builder because its basis is the purest cod liver oil so blended with other valuable ingredients children, they gain weight, color and the strength to throw off the weak- and run down.

Mrs. E. O. Deery, Jr., 1847 East 36th St., Flatbush, Brooklyn, N. Y. writes: "Father John's Medicine has been a help and safeguard against colds and sickness in our family for three generations. The first time your medicine was used was about 1875 by my mother's mother in Ware, Mass. We have two children, ages six and four, and they have never been sick, which we attribute to the building properties of Father John's Medicine."

Used in 184 Hospitals and Institutions

Growing Youth

The Babies of today are the leaders of tomorrow — and to rule their country right, they need sturdy bodies — for assured health. There is nothing like pure pasteurized Outagamie Milk to contribute to the well-being of these future citizens. The processes gone through to produce our milk are sanitary from the farm to the home.

PHONE 5000

AND WE'LL DELIVER OUR MILK AND DAIRY PRODUCTS EVERY DAY

These Leading Grocers and Markets Sell Outagamie Milk, Cream and Buttermilk

Austin Grocery	308 W. Brewster St.
J. Bartmann	225 N. Appleton St.
Brandt Grocery	Lake Road
Wm. Bucholz	608 N. Lawe St.
Calmes Grocery	1330 S. Oneida St.
Gabriel Fruit Store	507 W. College Ave.
A. Giebisch, 530 W. College Ave.,	1220 N.Morrison St.
Griesbach & Bosch	500 N. Richmond St.
L. W. Henkel	914 N. Durkee St.
Kemp Grocery	420 W. Wisconsin Ave.
Kimbal Grocery	1112 S. Madison St.
Ed. Keller	605 N. Superior
Aug. Rademacher & Co.	1221 N. Superior St.
S. Schaefer	602 W. College Ave.
H. Schauger	1221 N. Lawe St.
F. Schmieder	525 S. Memorial Drive
Sumnicht Grocery	226 N. Meade St.
W. C. Trettin	743 W. College Ave.
Wm. Vorbeck	610 W. College Ave.

"You'll Like Our Guernsey Milk"

Outagamie Milk & Produce Co.

1205 N. Mason St. Tel. 5000

WE WANT TO BE "YOUR MILKMAN"

Fellowship of Prayer

"COMING TO TERMS WITH DIFFICULTIES"
Wednesday
"Exalting the Valleys"

SCRIPTURE

Memory verse: "Every valley shall be exalted" (Isaiah 40:4).

Read: Isaiah 40:1-8.

MEDITATION

Life is a cross-country journey. It lies over valley and hill. Isaiah says that every valley shall be exalted and every mountain and hill shall be made low. The order of the phrases may indicate that valleys furnish the greatest problems. Certainly they furnish the greatest problems in spiritual engineering. The mountains do not present so much difficulty. Men are not much intimidated by mountains. There is a challenge in the mountains that stirs one's spirit. It is the valleys that discourage. If we can only get our problem or difficulty into such shape that it will challenge us, as a mountain challenges, we can usually handle it. To conquer a valley, exalt it, make a hill out of it, and then climb the hill.

PRAYER

O Thou, through whom we are more than conquerors, help us to face this day without fear. May every difficulty that arises be a summons to our spirits to disclose the vast divine resources that thou hast put within us. To him that overcometh thou dost give the crown of life. Amen.

New Fur Chokers and Frocks with the sparkle of Spring. Myers Fur Post.

HIBBARD CALLS TARIFF "FAKE IN THE MAIN"

Madison —(AP) - Only one-tenth of the tariff increase on agricultural products will affect the price of the products, in the opinion of Prof. B. H. Hibbard, agricultural economist at the University of Wisconsin.

Prof. Hibbard called the recent tariff bill a "fake in the main" because it will not affect the price of agricultural products the low price of which he attributed to a surplus and not to competition.

Attributing prosperity to the tariff is a "fairy tale of Republicanism which farmers have believed with the faith of a seven-year-old," Prof. Hibbard said. "The farmer gets out of the tariff chiefly the privilege of paying the bills."

Prof. Hibbard predicted the farm board's policy, declaring that the board has said its next step would be to cut the average of crops to prevent surpluses but has not explained how it will be done.

"Hoover was forced into calling the special session which created the farm board," Prof. Hibbard said. "He had handled many crowds larger than Congress and handled them well. But he hasn't handled Congress yet.

"Coolidge said that with more babies being born there would be a smaller surplus. I think that's true but so far the agricultural crop keeps rather far ahead of the baby crop."

SERUM FROM BIRDS MAY CURE T. B.

Paris—A secretion contained in the pancreas of birds possibly may prove a cure for tuberculosis in human beings, Dr. Auclair, prominent Parisian doctor, recently told the Academy of Medicine of an interesting experiment he had performed with the substance.

Birds, the doctor found, were immune to the disease. He then found the serum in the pancreas and performed experiments on guinea pigs and rabbits. He found that when this was injected into the veins of the animals, they came immune to tuberculosis.

CONSTIPATION RELIEVED . . . QUICKLY

This Purely Vegetable Pill will move the bowels without any pain and depressing after effects. Sick Headaches, Indigestion, Biliousness and Bad Complexion quickly relieved. Children and Adults can easily swallow Dr. Carter's tiny, sugar coated pills. They are free from calomel and poisonous drugs. All Druggists 25c and 75c red pkgs.

CARTER'S LITTLE LIVER PILLS

J.C.PENNEY CO. INC

208-210 W. College Ave. Appleton, iWs.

EASTER HATS

Were Never More Youthful

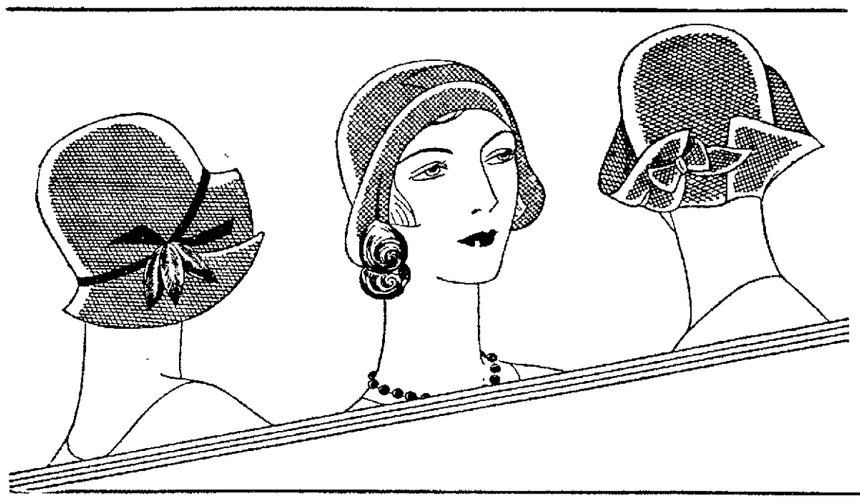

Fashionable Heads
Turn to
STRAW HATS
FOR SPRING

$2.98

Romantic tendencies in fashion result in bringing new Easter hats that are youthful and charming! Lacey straws in off-the-forehead shapes to frame the face . . . shining Baku straws in new brimmed styles . . . stitched fabric hats for sportswear . . . hats of the very smart panama-laeque cloth, cellophane straws, light and drapey! Featuring black (smarter than ever) natural, and the new high and light shades.

When the first days of Spring arrive — these are the smart hats that will be seen wherever fashionable women are gathered! You'll like the variety of new shades . . . and you'll note that the price is low enough to buy two or three!

To Meet Your Costume Needs

For Women, Misses and Juniors

Oh! Look at These Adorable Hats

For Children

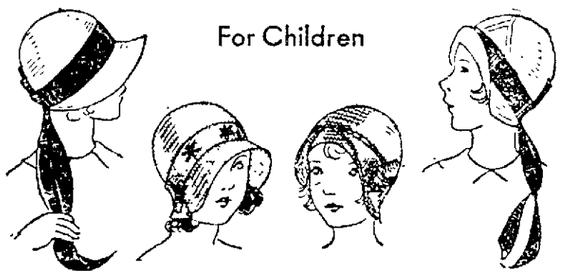

and they cost only

$1.19

at J. C. Penney's!

With the first fat robins and the yellow crocus . . . little girls don new spring hats of straw! Bright colored and natural weaves are brimmed to frame adorable faces . . . or turn up to reveal round eyes! Some have ribbon bands and streamers . . . some have floral designs . . . some, gay cockades at the side!

NEWSPAPER ARCHIVE®

APPLETON POST-CRESCENT

VOL. 51. No. 264.

PUBLISHED DAILY EXCEPT SUNDAY. BY THE POST PUBLISHING COMPANY. APPLETON, WIS.

ENTERED AT THE POSTOFFICE AT APPLETON, WIS. AS SECOND MATTER

JOHN K. KLINE ..... President
A. B. TURNBULL ..... Secretary-Treasurer
H. L. DAVIS ..... Business Manager

SUBSCRIPTION RATES

THE APPLETON POST-CRESCENT is delivered by carrier to city and suburban subscribers for fifteen cents a week, or $7.50 a year in advance. By mail, one month 65c, three months $1.50, six months $2.50, one year $4.00 in advance.

MEMBERS OF THE ASSOCIATED PRESS

The A. P. is exclusively entitled to the use of republication of all news credited to it or not otherwise credited in this paper and also the local news published herein.

FOREIGN ADVERTISING REPRESENTATIVES—SMALL, SPENCER & LEVINGS, INC. New York, 247 Park Ave. Boston, 80 Boylston St. Chicago, 6 N. Michigan Ave.

Circulation Guaranteed
Audit Bureau of Circulation

TUESDAY'S ELECTION

The election yesterday was a decisive expression of Appleton people against adoption of city manager government. While the Post-Crescent believes the manager plan should have been adopted it cheerfully accepts the verdict. After all the people have the responsibility for the type of government they will have and good citizenship dictates that the minority accept the decision of the majority.

We do not, however, believe the people in the long run are going to be especially satisfied with the achievement of yesterday. It has not altered the convictions of the Post-Crescent in the least as to the relative merits of the two systems of municipal government. It is glad that the heat of an immoderate campaign has not led it into a course that leaves scars. It supported city manager government in the best of feeling and it accepts the verdict of the people in the same way. Its attitude toward the new administration will be the same as that toward the old. It will commend and support it when it believes it is serving the interests of the City of Appleton and its people, and it will criticize it when it believes the contrary. Its best wishes go to Mayor Goodland for a successful administration.

SCIENCE'S TWO SIDES

The discoveries of science are sometimes rather puzzling. That is, any given discovery is apt to have possibilities both for good and for evil. Science furnishes mankind with a great many new tools, but most of them are two-edged. For instance, a scientist at the General Electric laboratories recently announced the construction of a new kind of vacuum tubes which will broadcast short-length waves that have the power of raising the bodily temperature of any persons in their path.

It is hoped that this may eventually be highly important in the field of medicine. A natural fever is supposed to be an attempt on the part of the body to kill off bacteria that attack it. These new short-length waves, producing an artificial fever, may be of tremendous value in the war on disease. So far, then, the new discovery looks very pretty. But there is another side to it. It would be very easy to kill a person with these powerful radio waves. If they can produce a beneficient fever that will restore a sick man to health, they can also cause death.

When you stop to think about it, that is the way it is with many of the fascinating inventions that this age enjoys. Chlorine gas has saved thousands of lives as a disinfectant of the water supplies of big cities. But it has taken other thousands of lives on the battlefield—taken them in a peculiarly horrible and repellent way.

The automobile has changed the face of American civilization, broken down old barriers of time and space and given the nation a new unity; but you might also remember that it kills some 30,000 of us every year.

The science of higher mathematics, properly applied, has made possible the accomplishment of tremendous works for the betterment of all mankind; but it also made it possible for German artillerymen, during the last war, to drop shells in Paris, 60 miles away, and kill women and children whom they could not even see.

The whole development of machinery, which has made the world of 1930 so different from the world of 1730, has made possible a fuller and happier life for millions upon millions of people; yet it has geared up the pace of living almost unbearably, condemned countless men and women to monotonous tasks and taken a great deal of the old poetry and beauty out of life.

You could continue to cite instances like that almost indefinitely. The point seems to be that we are developing our inventions just a trifle faster than we are developing our brains. We do not yet know how to use our new discoveries without hurting ourselves with them.

CONFERENCE REACHES CRISIS

The fate of the London conference will probably be determined within a few days. Acting Secretary Cotton of the state department says it is the crucial week. Washington has done all that it can to save the conference and produce a five-power treaty. It has agreed to enter into a consultative pact, provided French demands for security are satisfied from other sources. The American position has the approval of the entire delegation at London and of President Hoover.

Opposition to a consultative agreement comes from the remains of the old die-hard, irreconcilable crowd. It misrepresents the facts when it says that this commitment is contrary to our traditional policy. We have entered into exactly the same kind of a treaty covering the Pacific ocean and it was ratified by more than two-thirds of the senate. The objections being raised to the Hoover-Stimson program are narrow, jingoistic, inconsistent and compromising. They are an extremely forced and fantastic attempt to make it appear that we are entering into an entangling alliance. Such a proposal has about as much relation to entangling alliances as the kinship of an Eskimo to a South Sea islander. It is entirely logical and proper and desirable.

The difficulty which besets the London conference is not, therefore, over the position of the United States. We have gone as far as we can go in our commitments. If we can be of any further service it will be as mediators. Mr. MacDonald says England cannot obligate herself to employ her naval forces in defense of France. She will agree to give her financial and economic aid but that is all. France has endeavored to overcome this refusal of England to go all the way by trying to read into the League of Nations covenant an obligation by its signatories to come to one another's military aid in case of aggression. Great Britain refuses to support this view, holding that a decision of this character is up to each member, and since Great Britain has a permanent seat in the council and a single vote can veto united action, she has complete control over her own course.

On the other hand, there is a certain community of interests between France and Great Britain that may finally play an important role in the accommodation of their differences. France wants protection because of her large coast line and her extensive Mediterranean interests. As a matter of fact, however, the interests of Great Britain in the Mediterranean are equally great. She has Gibraltar, Malta and Suez to insure communications with Egypt, Palestine, Iraq, India, New Zealand and Australia. France is the only power which menaces her freedom in the Mediterranean.

It would seem there ought to be some basis of common agreement between these powers touching their Mediterranean interests. It is possible that a treaty confined expressly to this locale may yet be evolved. If this could be achieved a five-power treaty would become a reality despite Italy's demand for parity with France. Italy will not and cannot build up to the French level of naval power. France has not now or in the future fear of Italy on the seas. An understanding with England would put her in a position to accede to proposals made by the United States and would assure a conference treaty. It appears that the results depend upon negotiations between France and Great Britain. We have apparently made our maximum contribution to facilitate an agreement.

Scientists have declared that the maximum population the world can support is 6,000,000,000, and that this limit may be reached in two centuries.

Electricity obtained from a lighting circuit operates a small air compressor for spraying paint, the entire device being light enough to be carried in one hand.

Epsom salts, comparatively harmless in the stomach, is a violent poison in the veins.

Detachable collars were invented by Hannah Montague, an English housewife, in 1825.

An average of 3,000,000 persons are ill in the United States every day.

Alaskan fur traders have made attempts to train polar bears to pull sleds.

There are about 80,000,000 acres of rice under cultivation in India.

The Post-Mortem

WHATTA night, whatta night, we've been going to get a patent on ourself for an adding machine. The election (praise Allah) is all over, now all we want to do is sleep. (Voice of Kitchen Cynic, "What else do you do?")

And now, ladies and gentlemen, while we might spout and spout, we feel that everyone is fed up on it to the point of indigestion. Contrary to the literature, neither side was all bad or all good. Oddly enough, we're just humans.

In the words of the piece of advertising which won the Edward Bok prize last fall:

"Well, Mister, Now that the Headache's Over,"

"LET'S GO TO WORK!"

That bit of wisdom is just as good now as it was then. We've got to pay more attention to the store and office—and the golf course.

Yesterday, if our memory serves us correctly, was April first. We started the day off beautifully by forgetting to set the alarm clock the night before. (We hate alarm clocks anyway.) Ten minutes after everyone else was at work we groaned into consciousness. There sat the alarm clock, impishly grinning at us. "April Fool," it ticked. That gave us an idea. Ten minutes later when we bounced into work we adopted alarm clock tactics. "April Fool, we overslept this morning!" we chirped at the boss.

He's a good guy—he saw the point.

* * *

"April Fool," he said half an hour later and handed us a new stack of work.

* * *

Whatta Ya Mean—"Fun"?

On the eve of the election, the various candidates and factions reported officially that they had spent $3,213.49 for publicity during the campaign. (Somebody is sure to find a mistake in our addition.) Well, they've had a lot of fun for their money.

* * *

Maybe it's just as well that the weather has been as fickle as a co-ed's heart. Just think how hard all of the excitement would have been on Appleton's golf had the courses been uncovered.

* * *

One of the season's punkest jokes has come to our attention:

"May I present my mother, Mr. Whoozis?"

"No thanks, I have one of my own."

* * *

But Who Said It Was Over?

Now that political bullfight is over, perhaps public attention can be called back to the endeavors of the home merchants.

* * *

At least everyone can agree on this point—"WE'RE GLAD IT'S OVER!"

* * *

jonah-the-coroner

Today's Anniversary

ANDERSEN'S BIRTH

On April 2, 1805, Hans Christian Andersen, celebrated writer famed for his "Fairy Tales," was born at Odense, Denmark.

When only 14 he left the dingy tenement in which he lived with his mother for Copenhagen where he hoped to become an opera singer. He was not only snubbed there but taken for a lunatic. Rescued from starvation by a friend, young Andersen was sent away to school at the behest of King Frederick VI, who somehow became interested in the strange boy. He remained at school three years and proved a backward pupil.

Just as his friends were beginning to despair in him, Andersen published a fantastic travel tale which brought him into prominence, and in 1835 printed the first installment of his "Fairy Tales" by which he was to achieve world-wide recognition. His fame grew to such an extent that when he visited England 12 years later he enjoyed a triumphal social success.

Although he earned the soubriquet "The Children's Poet," Andersen is said never to have liked children. He was so homely and awkward that children never cared for him either.

LOOKING BACKWARD

TWENTY-FIVE YEARS AGO
Wednesday, April 5, 1905

Jesse Soper had tendered his resignation as principal of the First ward school to take effect at the end of the school year.

Thirty-six boys reported to Sergt. Steinhauer at the armory the night before and placed their names on the rolls to become members of the boys military company.

Thirty-three delegates attended the county convention of the Modern Woodmen of America which convened at Odd Fellow hall that morning.

J. E. Blackwood returned the previous day from an extended visit with his daughter at Nashville.

Henry Danner was to leave in a few days for the state of Washington where he was to look over some timberland.

Miss Kate Corkill and Miss Harriet Going returned that day from Chicago, where they spent the spring vacation.

Jacob Sherry returned the day before from Niagara, Wis., where he had been on business.

N. Herrmann, Jr., left the day before with a party of land seekers, who were to locate property in North Dakota, near Lisbon.

TEN YEARS AGO
Wednesday, March 31, 1920

The presidential primary, though regarded by many politicians as ineffective, forced Herbert Hoover to make a "premature" declaration of his alignment with the republican party, it was learned that day.

Miss Helen Dittmer, Atlantic-st, entertained at a shower the previous night at her home in honor of Miss Laura Wehrman whose marriage to Harvey J. Sindahl, Neenah, was to take place soon.

Applications for marriage licenses were made that morning to Herman J. Kamps, county clerk, by Charles Cumber, Appleton, and Louise Wantlet, Rosiere; James Bradley, Antigo, and Katherine H. Kamps, Appleton.

Margaret Reider, Franklin-st, celebrated her birthday anniversary the day before.

Miss Genevieve Geiger left that morning for Madison to spend a few days with friends.

George Puth returned from Milwaukee the previous day, making the trip by automobile.

Mrs. C. B. Pride, 516 Lawrence-st, was to leave the next day on a month's trip.

Paul Scallon had gone to Cincinnati on a business trip.

Mrs. Walter Wingrove had returned from Milwaukee where she visited with Mr. and Mrs. H. A. De Bauier.

WHEN DAY IS DONE!

Personal Health Talks

BY WILLIAM BRADY, M. D.
Noted Physician and Author

Dr. Brady will answer all signed letters pertaining to health. Writer's names are never printed. Only inquiries of general interest will be answered by mail if written in ink and a stamped, self-addressed envelope is enclosed. Requests for diagnosis or treatment of individual cases cannot be considered. Address Dr. William Brady, in care of this paper.

LOOK OUT FOR WINTER AIR

I estimate that 4,792 correspondents quoted for me in the last year a line from Pope, and approximately 4792 of them thought it was apposite. It runs like this: "Who shall decide when doctors disagree . . .? Well, anyway, when authorities or teachers disagree on a matter of hygiene, one can use one's own judgment or common sense, if any.

The sage of Battle Creek, Dr. John H. Kellogg, is almost always sight about everything, and for that reason I deem it my bounden duty to show the world the error of Dr. Kellogg's way when he is wrong, dead wrong, about a health question, lest the man's habit of being right lead some people to think him infallible. Then, too, as an admirer of this truly great teacher and physician, I feel that I have an equity in his teachings and consequently there devolves upon me the moral responsibility of warning the world when my revered colleague wakes a serious mistake.

Dr. Kellogg says that "winter air is free from dust, clean and germless' and I agree if you qualify everything with the adjective comparatively. Then Dr. Kellogg declares that "winter air is the very finest tonic known" and I agree again, if you qualify it by saying for some persons. Dr. Kellogg adds that "in breathing cold air the lungs expand more fully and the intake of oxygen is doubled. Every organ of the body is vitalized and rendered more efficient by this increased oxygen intake." I fear the sage is employing poetic license here, and the very best we can do, with reasonable regard for the physiological facts, is to say breathing cold air tends to stimulate the metabolism, the scarcely to the degree of a hundred per cent increase in oxygen absorption.

But we haven't come to the crux of the argument yet. Remember the story about the Englishman taking his first ride on an American train? He was struggling with a window (probably hadn't noticed the axe and crowbar carried in the glass case) when the brakeman came thru. "Hey, you, look out, we're coming to a tunnel." Just then the window actually slid up, the poor chap followed the brakeman's advice and lost his head.

Dr. Kellogg accompanies all this eulogy of the winter air with a quaint bit of counsel. "The real danger," he says, "is the overheating to which people subject themselves in the period of frigid weather . . . warm clothing, efficient heating appliances, well-constructed houses, closed and even heated vehicles . . . when the skin is heated to such a degree that nature pours out water upon it to cool it by evaporation, contact with a draft of cold air is highly perilous. A person with low resistance suffering from such exposure is likely to be stricken down by an attack of pneumonia . . ." All of which is the veriest superstition, a medical superstition, or perhaps it should be called a tradition. When the good Dr. Kellogg pulled that off he had probably not heard about the failure of those doctors in Cambridge, Mass., who tried to catch something, anything at all, in just that way.

Of all the drivel and bunk I have heard from medical or health authorities, this funny notion of Dr. Kellogg's takes the palm. Neither he nor anyother physician can cite one iota of scientific or experimental evidence to support such a superstition. Now is the time for all thinking folks to use their common sense.

QUESTIONS AND ANSWERS
Tuberculosis of Lymph Nodes.

My three year old girl was operated on in a hospital, and the doctors said she had tuberculosis of the glands. There is no disease in my family or my husband's. Is this disease curable? Please give me some information about it. (Mrs. S. J.)

Answer.—Tuberculosis of lymph nodes ("kernels") in the sides of the neck, was formerly called scrofula. It is not uncommon in children, no matter whether any forbear has had tuberculosis or not. The tubercle bacilli probably enter thru the tonsils, and there is evidence that a large share of such cases, have their origin in milk from tuberculous cows. The disease is very curable, and recovery is the rule if the little patient can have a fair break in the way of sunshine, wholesome food, and hygienic living conditions at home—usch as a room with a window, all her own.

Opinion Respectfully Withheld.

Correspondents sometimes ask questions which I simply cannot and will not answer, nor even explain why I do not answer, on the ground that it would tend to make the correspondent unhappy. That's that, and that's all we're going to say about it.

Wintergreen.

I am taking 10 drops of oil of wintergreen on sugar after meals for rheumatism. I am told there is an extract and an oil of wintergreen. Which should I take (Miss A. B. P. N.)

Answer.— Oil of wintergreen is sometimes called extract or essense. Tea-berry is another name for wintergreen. Wintergreen oil consists principally of methyl salicylate. Salicylic acid is obtained from wintergreen oil; but a cheaper salicylic acid is made from carbolic acid. This commercial phenol (carbolic acid") product is used in making aspirin. These salicylic compounds have their uses in relieving pain, but are in no way curative, so far as we knew.

Dope.

I am a little lame, headache, some drowsiness, sour system, poor vision (see double at times) . . . I drink three or four glasses of water before breakfast and a bromo seltzer to ward off headache . . . (C. C. D.)

Answer—I advise you to break the dope habit, and if you can't do it of your own will, by all means place yourself under medical care.

(Copyright, John F. Dille Co.)

The Tinymites

By Hal Cochran

THE pilot of the great big plane said, "Well, my wait's not been in vain. I see I have passengers to fly to gay Paree. If all you boys have never tried a trip like this, you'll like this ride and I am going to be real glad to have you all with me."

Then Scouty spoke up. "This is great. We're sorry if we made you wait, but now we all are ready to be taken in the air. This is a trip we wouldn't miss. We've been in planes but not like this. No matter how high up you go, 'twill not give us a scare."

"Well, well, come on! Let's climb aboard," the Travel Man then loudly roared. "When we arrive in Paris there are dandy sights in store. The trip is really rather short, but while we're up we'll have real sport. Oh look! The engine's going and just listen to it roar."

The big propeller whizzed around. The Tinies hopped up off the ground and climbed into the great big plane. "All right, let's go," cried one. "We all can sit right here in case and whiz right through the balmy breeze. I'll bet the pilot, on such trips, has heaps and heaps of fun."

Then, slow, but sure, the plane rose high and went sailing through the sky. The Tinies were so thrilled they simply couldn't say a thing. The plane swooped on across the air and gave a flock of birds a scare. The big machine itself seemed like it was a bird on wing.

The pilot then said, "Look below. The water there, I guess you know, is just the English Channel. This is no good place to stop. An unexpected thrill you'd get. And also, you'd be soaking wet if something would go wrong right now and this big plane would drop."

(The Tinymites arrive at Le Bourget flying field in the next story.)

(Copyright, 1930, NEA Service, Inc.)

:-: The :-: People's Forum

Editor's note:—This column is open to all readers of The Post-Crescent who wish to express themselves on topics of interest. Communications are invited. Contributors must sign their names, not necessarily for publication, but as an evidence of good faith.

A MESSAGE FROM THE WINNERS

Editor Post-Crescent:—We congratulate the voters. The plain people answered in unmistakable language, the question which was put to them.

We have no regrets as we review our campaign. We fought hard but we fought fair. We had confidence in the judgment of the people once they knew the facts about this City Manager system and the real issues in the campaign. The battle is over. We are united again for Appleton. Let us present a united front for Appleton's best interests and the welfare of all the people. Let's, in all city matters, show the same keen interest and Appleton will always be winner. Let us give our new council the heartiest understanding co-operation. We publicly thank all who in any manner have assisted in our campaign. The fruits of victory are the retention of a proven and tried American institution and an enlightened and interested citizenry.

PEOPLE'S COMM. AGAINST CITY MANAGER FORM,
John Roach, Sec'y.

Pithy Sayings

"We appear to have reached the bottom of the business valley but we do not yet know how wide the valley may be."
—Colonel Leonard P. Ayres, Cleveland economist.

* * *

"Woman apparently is doing everything possible to destroy in herself those qualities which render her beautiful: namely, modesty, purity and chastity."
—Pope Pius XI.

* * *

"Beware of that phrase, self-defense.' It is an old witch wearing a fair disguise."
—Ramsay MacDonald, British premier.

* * *

"I believe the acting of today is not only equal but decidedly superior to that of the so-called old school."
—De Wolf Hopper.

* * *

"If I had my life to live over again there has been nothing in it that I would wish to change."
—Charles M. Schwab, steel magnate.

* * *

"Women are more interested in doctrine than the teacup."
—Former Governor Nellie Ross of Wyoming.

* * *

"Politicians take no interest in eugenics because the unborn have no votes."
—Dean William Ralph Inge.

* * *

"In my humble opinion, prohibition can never be enforced, until everyone is converted to it."
—Ida M. Tarbell.

* * *

"I have never known a husband to wear longer than six months."
—Peggy Hopkins Joyce.

* * *

"Fame doesn't mean much to me.'
—Thomas A. Edison.

* * *

"I would give all my fame for a pot of ale and safety."
—Shakespeare.

A BYSTANDER IN WASHINGTON

BY HERBERT PLUMMER

Washington — In the cloakroom of the house of representatives the other day sat four or five congressmen. As they smoked and exchanged pleasantries, their conversation drifted into a favorite topic—campaign experiences.

One by one they told stories of their political past—methods they had employed to get votes, moves to which they had resorted to bring opponents into disfavor in the eyes of the electorate, humorous things that had occurred in their numerous campaigns.

An unusual incident was related by a man now serving his fourth term in the house. A veteran campaigner, he described the experience as the most peculiar in all his career.

The last time he came up for reelection he had the strongest opposition he had ever encountered. In the closing days of the campaign he was forced to extend himself to the utmost.

INVESTMENT

Returning to his home well after midnight after addressing a rally in an adjoining town, he was forced to drive through a wooded and an almost uninhabited section. He was alone.

Near the end of the lonely stretch he saw a prostrate figure almost in the middle of the road. There was nothing to do but stop and lend assistance.

He had hardly reached the spot where the man was lying when from out of the darkness came the command to "put 'em up." The prostrate figure came to life and was joined by his companion from the darkness. The two soon relieved him of everything he had. The highwaymen went to his car, preparing to take that also.

The eyes of one spied some campaign posters lying on the front seat. Picking one up and looking at it, he turned to the victim and demanded to know his name.

"I am Congressman ———," he replied, "on my way home from the rally at....."

The two hold-up men conferred for a moment. Then one turned to the victim and said:

"Here, take your money back. You got a pension for my mother a few years. We can't rob you—go on and forget it."

PROOF

From another came a story of how a slip on the part of a city directory census taker helped him defeat an opponent.

"My opponent was visiting his son in a town outside the district when the city directory was being compiled. By some quirk his name was printed in the directory instead of that of his son.

"In my speeches throughout the rural districts, I carried several of the directories and pointed out that my opponent was not even a resident of the district—and here was the proof."

But it seemed there were people who knew nothing of city directories.

"For I learned later," the congressman went on, "that some of the people thought I was carrying a list of all the inmates of the city jail.

"I carried whole precincts on the strength of that belief."

They're going together again... The College man and his Hat.

The true collegiate has grown bored with going bare headed.

All hair and no hat makes Jack a dull boy.

It's not because he doesn't look well uncovered. . . .

He has found he looks better in the new Spring hats.

If you spent the winter with nods instead of tips, or if you are still in a winter shape — come in.

SCHMIDT SPRING HATS
$5 to $10

Matt Schmidt & Son
MEN'S WEAR
TWO FLOORS OF COOL THINGS TO WEAR
106 E. College Ave.

NEWSPAPER ARCHIVE®

REYNOLDS LEADS FOR JUSTICE ON INCOMPLETE VOTE

Half of the Vote in City Gives Green Bay Man Lead of 300 Votes

With an unofficial vote from only six of the 12 precincts in the city, the lead in the race for the justice of the supreme court was held by John W. Reynolds, now attorney general for Wisconsin, with Chester A. Fowler, candidate for reelection, running second. Raymond J. Cannon, Milwaukee, trailed way behind the first two candidates.

No tabulation of the votes for Judge was kept last night at any of the headquarters where votes were collected, so final results in this angle of the election will not be known until the votes are canvassed at the council meeting tonight.

With two precincts from the First ward heard from, and one each from the Second, Third, Fifth and Sixth wards, Reynolds polled 1852 votes, Fowler 1503, and Cannon 851.

Reynolds' votes by precinct were First ward, first precinct, 300, second precinct, 220; Second ward, second precinct, 218; Third ward, second precinct, 432; Fifth Ward, first precinct, 286. Sixth ward, second precinct, 401.

Votes polled by Fowler were: First ward, first precinct, 457; second precinct, 301; Second ward, second precinct, 144; Third ward, second precinct, 186; and Fifth ward, first precinct, 179; Sixth ward, second precinct, 236.

Cannon's votes were: First Ward, first precinct, 162; second precinct, 107; Second ward, second precinct, 104; Third ward, second precinct, 189; Fifth ward, first precinct, 139, Sixth ward, second precinct, 159.

Mrs. Anna Briese, 720 E. Eldorado-st, left Wednesday for Columbus, where she will visit her sister, Mrs. Fred Siedle, who has been seriously ill. Mrs. Briese will also visit in Madison.

Mr. and Mrs. Harry Ingold returned Saturday from a six week's vacation in Florida.

BURGLAR SUSPECT GETS INTO TIGHT PLACE, THE JAIL

Milwaukee —(AP)— Joseph Wuerlein, 22, got into a tight place this morning, so tight that police who found him had to call the fire department to aid them before they could take him to the police station.

Patrolmen Sidney Fox and John Schlehlein heard cries for help. In the early morning darkness they traced the calls to a ventilator pipe atop a clothing store building. The pipe, wide at the roof opening, narrowed before it entered the store. In the narrow part, the officers found Wuerlein, who told them he first tried to get into the building, and for an hour before he was discovered had been trying to get out.

Combined efforts of the policemen and the victim were unavailing and as a last resort the fire department was called. Wuerlein was fished out, minus his shoes, socks, coat and cap. The officers predicted that Wuerlein will have considerable explaining to do today when questioned about recent burglaries.

WOMAN KILLS "RIVAL" IN QUARREL OVER MAN

Pineville, Ky.—(AP)—Because "she took my man" Mrs. Roth Robinson, 19, of Cary, Ky., yesterday shot and killed Mrs. Sophia Patrick Massingale and today was being held in jail here pending an examining trial.

Mrs. Robinson told officers the two had an altercation Sunday and declared that Mrs. Massingale seized her by the hair when they met near here.

After the shooting, Mrs. Robinson went to a nearby store, tossed the pistol she had used behind the counter and asked that the sheriff be notified.

Mrs. Robinson fired once, the bullet piercing her antagonist's heart She said she had the pistol for protection because her husband was often away from home. Mrs. Massingale's brother was with her.

Mrs. Massingale and her husband, Dunning, recently separated and she only recently returned to Cary.

Benton, Ill—The first Baptist church is running a filling station to help pay expenses.

HARBOR SURVEY IS SCHNEIDER'S AIM

Introduces Bill to Widen Outer and Inner Channels

BY RUBY A. BLACK
(Post-Crescent Washington Correspondent)

Washington—A bill providing for a survey of Green Bay harbor's outer and inner channels with a view to widening them, removing shoals, and providing a turning basin has been introduced in the House of Representative George J. Schneider of Appleton.

The survey would be for the purpose of determining the feasibility of widening the outer harbor to five hundred feet, maintaining the present project depth of 21 feet, and removing the shoals in the Fox river at the outlet of the East river so as to improve navigation and provide a turning basin for large boats.

Army engineers say that the removal of the shoals would involve dredging about 150,000 cubic yards of material at a cost of $50,000.

As a temporary measure, the engineers have asked the lighthouse service to mark the shoals with buoys.

This bill will doubtless be incorporated in the general river and harbors bill to be reported to the House in a few days by the river and harbors committee. It differs from the bill previously introduced by Representative Schneider in that it authorizes the survey of the inner channel as well as the outer channel.

Swiftest, Easiest Way to End Bilious Spell

When you neglect those first symptoms of constipation — bad breath, coated tongue, listlessness, the whole system soon suffers. Appetite lags. Digestion slows up you become headachy, dizzy, bilious.

It's easy to correct sluggish bowel action! Take a candy Cascaret tonight. See how quickly—and pleasantly—the bowels are activated. All the souring waste is gently propelled from the system. Regular and complete bowel action is restored.

Cascarets are made from pure cascara, a substance which doctors agree **actually strengthens bowel muscles.** All drug stores have Cascarets. 10c. adv.

BYRD PARTY OFF FOR WELLINGTON MONDAY

Dunedin, New Zealand—(AP)—Rear Admiral Richard E. Byrd's party will leave Dunedin for Wellmington on Monday, news having arrived that accommodations are available on the steamship Rangitiki sailing from Wellington on April 24.

The rear admiral will leave for Christchurch where he will receive a civic reception before embarking for Wellington at which place he will arrive Tuesday morning. Another civic reception will be given him here that evening.

Plans for filling in the time until the date of departure for Panama have been made, but Admiral Byrd probably will consider accepting some of the many invitations received from northern groups. The party may visit the Thermal district of North Island.

Admiral Byrd today expressed gratification that all of the eighty odd men who accompanied the expedition had been able to start their homeward voyage in good health.

"It takes more than the assembling of poetic words to make a poet," says Le Baron Cooke, Sometimes we think it takes a lot of nerve.

Hide And Seek In Russia Doesn't Prevent Marriage

New York—(AP)—After a courtship beset with difficulties in Soviet Russia, Miss Margaret Pollitzer of New York and Lindsay Hoben, Milwaukee newsaperman, were married here yesterday.

The bride, a daughter of Mr. and Mrs. Sigmund Pollitzer, is a director of the Walden school, an institution which adopts experimental methods. Mr. Hoben is a son of Dr. and Mrs. Allan Hoben, of Kalamazoo, Mich. Dr. Hoben is president of Kalamazoo college.

The marriage was performed at the Pollitzer Park-ave home by Dr. John Elliott of the Ethical Culture society.

The couple first met last September in central Russia when Miss Pollitzer boarding a train at the village of Cuhdova at midnight was thrust into a compartment occupied by Mr. Hoben, his brother and a cousin. The train was filled and when investigation showed the members of the Hoben party had no tickets they were put off.

Mr. Hoben and his party secretly boarded another train and again met Miss Pollitzer in Tashkent, some 1,600 miles away. They were forced to flee, however, when word reached them that news of their arrival in a region barred to foreigners had been received by the Soviet police and that they were to be arrested.

After a flight through Samarkand they were again joined by Miss Pollitzer in Tahf. Although Hoben said he pursued Miss Pollitzer through Syria, Turkey, Greece and Bulgaria, she did not promise to marry him until after his return to this county three weeks ago.

Miss Pollitzer, who had been making a study of the Soviet educational system, returned on the maiden voyage of the Europa.

ORGANIZE FOX VALLEY SYMPHONY ORCHESTRA

Oshkosh —(AP)— Organization of a Fox river valley symphony orchestra with Philip A. Laffey, Oshkosh, as director has been completed.

A group of musicians, mainly from Oshkosh, has formed a temporary unit, but plans are under way to form a non profit organization from residents of Oshkosh, Ripon, Fond du Lac, Neenah and Appleton. When completed, the orchestra is expected to comprise 50 musicians.

At a recent meeting, an executive committee was named. Officers of it are Otto Laude, chairman, and Ronald Snelling, secretary.

IZAAK WALTON LEAGUE TO MEET AT WAUPACA

Waupaca —(AP)— Paul D. Kellater, director of conservation, and Circuit Judge Henry Graass of Green Bay, will address the second annual banquet of the Waupaca Izaak Walton league chapter here April 14. The chapter, known as Chain o'Lakes chapter, is considered one of the most active in the state in propagating wild life and establishing fish and game sanctuaries.

The Hague, — Calendar changes are being sought by numerous countries, according to the League of Nations. Nineteen countries already have committees formed for the reform of the calendar. These are composed of bankers, industrial leaders, astronomers and other experts. The United States is included in this group.

Vienna, Austria, is giving dinners daily to 20,000 school children.

To the Voters of the First Ward:—

You have just reelected me for the fifth time to serve you as Alderman in the City Council.

Gratitude prompts me to acknowledge to you my very deep appreciation of this further expression of your confidence in me.

As I spent no money for advertising my candidacy, and did not wish to embarrass the voters with personal solicitation of their support, I am now happy to believe that your endorsement of me registers your approval of the services I have tried to render and that I have not been entirely unsuccessful in my efforts.

In matters of civic policy or truly debatable municipal questions I have never hesitated to seek the advice and counsel of my constituents and their help has been invaluable to me. On the other hand, I have striven to convince all those whom I serve that they can always feel free to come to me with their particular municipal problems and get the attentive and sympathetic consideration that their cases merit. This course I shall continue to pursue in the belief that it is mutually helpful.

And in closing, may I make bold to say that in the future as in the past I shall strive to be open minded on all matters, loyal to the public interest, industrious in attention to my public duties and fearless in my decisions once rendered.

I trust this attitude will commend itself to you and merit your continued support. Very truly yours,

MIKE STEINHAUER.

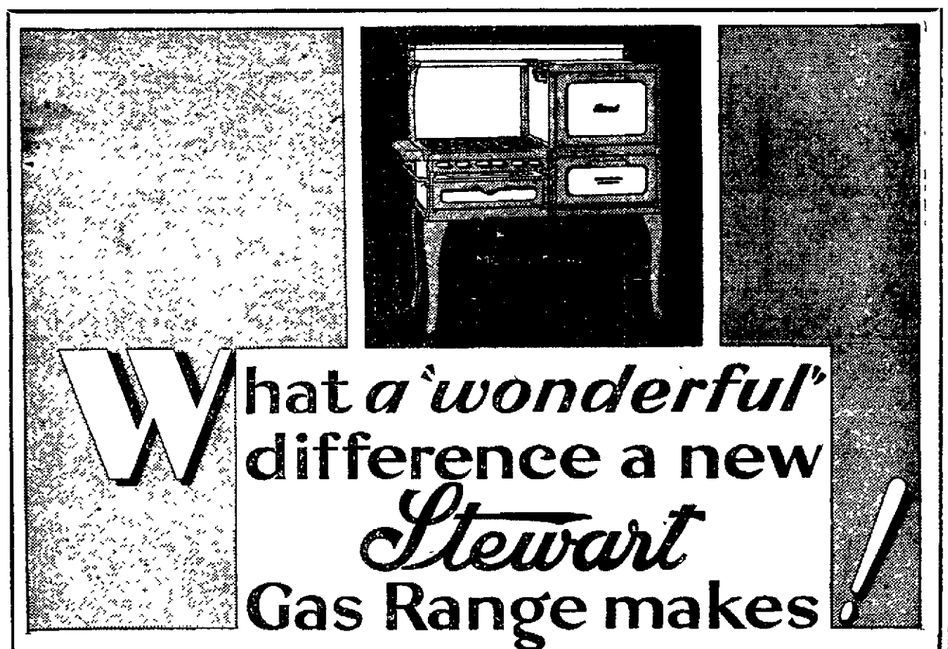

What a "wonderful" difference a new Stewart Gas Range makes!

ABOVE
$110
All Porcelain Enamel Gas Range Complete With Regulator

More than half of all the gas ranges used in Appleton are Stewarts. The result of 35 years of satisfactory service in Appleton.

YOU have probably been living with your old gas range for so long that you don't really appreciate how decrepit and old-fashioned it has become. If you could see it, for a moment, standing side by side with one of the newest Stewart Ranges — *you would never again be happy with that old range!*

You will appreciate the wonderful Stewart "Even-Bake" Oven, Robertshaw Automatic Heat Regulator, sparkling washable porcelain enamel finish (inside and out)—and the many other excellent features of Stewart Gas Ranges.

Stop in at the Gas Company, or any Stewart dealer and see the beautiful new models in color to harmonize with the color scheme of your kitchen. Stewarts with ivory body and trim in green, blue, cream or cocoa brighten the whole room and add a note of cheerfulness. Stewart Gas Ranges with Kitchen Heater built in offer many advantages. The comfort and convenience of the Kitchen Heater are greatly to be desired. Be sure and see this type of Stewart range before buying a new one.

Stewart Ranges are made in Milwaukee, with direct factory service available to purchasers and users in Milwaukee and vicinity.

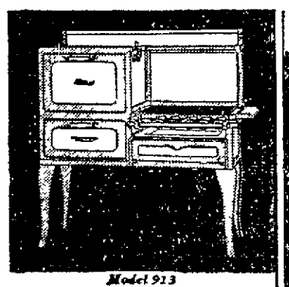

Model 913

$89.00
All Porcelain Gas Range With Regulator

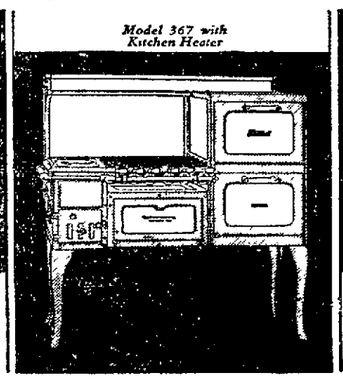

Model 367 with Kitchen Heater

$165
With Kitchen Heater Attached and Regulator

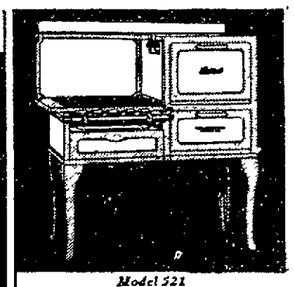

Model 521

$110
Green and Ivory All Porcelain With Regulator

WICHMANN Furniture Company

"THE STORE OF TRUE VALUES"

A MESSAGE FOR WOMEN

And Now It's Spring!

On Tearing Another Leaf From the Calendar, We Find Another Reason to Go to Jandrey's

NEW CLOTHES!

That thought, inseparable in the feminine mind from Spring, is admirably fulfilled at Jandrey's of Neenah.

And because Jandrey's is so situated as to receive the vanguard of Fashion's newest ideas, our ready-to-wear department beckons irresistibly to the woman who looks for the expressive in Spring apparel.

Styles which lengthen with the hour, which feature the slenderizing silhouette are yours to note and to select from. Materials which somehow suggest soft breezes and the happy laziness of April's often-bright days are almost unfairly tempting at Jandrey's. And colors — well — !

But no matter how many words we print, nor how many adjectives we justifiably employ, we can scarcely do justice to our ready-to-wear department unless you stop over at Jandrey's and show yourself what there really is here for you.

Get the Jandrey habit — it's a good one — and come over tomorrow!

Shagmoor TOPCOATS

Combine exclusiveness with economy

Smartly tailored and silhouetted of specially constructed pure wool fabrics — that will stand unusual hard wear.

All - occasion coats — they treat dust, moisture and wrinkles with indifference.

Prices for such fine tailoring are very reasonable.

$35 up

Jandrey's is a metropolitan store, located on all important railways to the north and west, and constantly supplied with newer goods and newer ideas in clothing.

Always an efficiently conducted business, Jandrey's offers convenient charge accounts to reputable Valley residents.

E. E. JANDREY CO.

ON THE MAIN STREET OF THE VALLEY
NEENAH

NewspaperARCHIVE® NewspaperARCHIVE®

Society And Club Activities

Church Will Support Its Fund Pledge

COIN cards, turned in at the annual coin card party of the Women's Union of First Baptist church Tuesday afternoon at the church, netted the union over $128, according to a report by the treasurer. These cards were given to the members at the beginning of the year, and when turned in contained a dime for each of 16 holidays during the year. The members voted to complete payment of a $4,000 pledge to the church building fund.

A program was given at this time by the various circles, each circle presenting one number. The program opened with a piano solo, "Polonaise" by Chopin, played by Miss Virginia Rammer. She responded to an encore with "The Minute Waltz." A playlet, "One Lovely Day," was given by Mrs. Wesley Latham's circle, those taking part including Mrs. Latham, Mrs. Harold Babb, Mrs. Irving Gillette, Mrs. Irvin Kimball, Mrs. Robert Stammer, Mrs. Cornelius Riggles, and Mrs. Glen Meidam. Mrs. D. N. Carlson's circle directed a picture matching contest and Mrs. Carlson read several jokes.

Mrs. H. A. Downey, a member of the circle captained by Mrs. William Lockery, presented two vocal numbers, "Ah, Sweet Mystery of Life," by Victor Herbert, and "Just For Today." Circle No. 4 Mrs. G. V. Payzant, captain, put on a monologue by Mrs. Payzant, assisted by the group. A guessing contest, in which members represented various toys, was conducted by Mrs. H. Trentlage and Mrs. L. B. Powers took charge of a peanut hunt. The program concluded with the editing of the "Busy Bee," which was under the direction of Mrs. William Madsen, assisted by her circle. Refreshments were under the direction of Mrs. E. J. Peterson. About 42 members were present.

KELLY DAY IS SCHEDULED BY STAR GRANGE

An anniversary and Kelly day program will be given at the meeting of Harrison Star Grange at 8 o'clock Friday night at Darboy hall. All members and their families are invited to attend. A talk on the life of the founder will be given by A. B. Kaffilke, and other numbers on the program will include singing, the presentation of short plays, and readings. Refreshments will be served.

LODGE NEWS

Initiation of candidates will be held at the meeting of Women's Relief Corps, Auxiliary to the Grand Army of the Republic, at 2:30 Friday afternoon at Elk hall. The new treasurer will be installed at this time and other business will be transacted. The committee in charge of the lunch includes Mrs. Agnes Haferbecker, chairman; Mrs. Mary Glaser, Mrs. Katherine Gorrow, Mrs. Alebell Grignon, Mrs. Melissa Holmes, Mrs. Mary Hatch, Miss Ida Hopkins and Mrs. Anna Hanchett.

John F. Rose chapter, Order of De Molay, will hold an open installation of officers at the meeting at 7:30 Thursday night at Masonic temple. Officers elected two weeks ago as well as those appointed recently will be installed.

Women's Christian Temperance Union will meet at 2:0 Thursday afternoon at the home of Miss Ida Hopkins, E. North-st. Routine business will be transacted.

R. G. Sykes, C. B. Peterman, and Henry Stegert were appointed on a committee to investigate the matter of getting new camp and national colors for Charles O. Baer camp, Spanish War Veterans, at the meeting of the camp Tuesday night at the armory. Other business was transacted at this time. Twenty-three members were present.

About 25 members of Catholic Knights of Wisconsin met Thursday night at St. Joseph hall. Regular business was transacted.

The regular schafkopf tournament will be held Thursday evening at Odd Fellows hall. Only members will be permitted to play.

Members of Konemic lodge, Order of Odd Fellows, will meet at 1:30 Thursday afternoon at Odd Fellow hall to attend the funeral of George Sutherland, who died Monday afternoon. The lodge will have charge of the services at the grave. The funeral will be held at 2 o'clock Thursday afternoon from the residence at 834 E. Minor-st.

Election of officers will be held next Tuesday according to an announcement made at the meeting of Loyal Order of Moose Tuesday night at Moose temple. There will be a Moose frolic at Fond du Lac next Sunday afternoon and evening.

Drill practice for officers will be the principal business at the meeting of Royal Neighbors at 7:45 Thursday night at Odd Fellow hall. This will be in preparation for class initiation which will be held soon. Balloting on candidates will take place at this time.

The rank of Page will be conferred at the meeting of Knights of Pythias at 8 o'clock Thursday night at Castle hall. Routine business will be transacted and dart ball will be played.

The Dramatic club met Tuesday night at the Womans club at which time practice on plays took place. There will be another meeting next Tuesday night.

While there are small chains of retail stores of various kinds in Italy, tobacco and drug chains are non-existent due to close state supervision.

Smart Tailleur For Street

Smart tailleur for street in cravat silk in flattering violet-blue shade. It is decidedly slimming. The back of the skirt is in panel effect. It merges into a hip yoke. Tab extensons brought around on the front bodice give it a tailored aspect and detract from breadth.

Style No. 3494 can be had in sizes 16, 18years, 36, 38, 40 and 42 inches bust.

Flat silk crepe, lightweight tweed, jersey, shantung and men's silk shirting fabric lend themselves splendidly to this jaunty sports type.

You'll find it unbelievably easy to make.

Pattern price 15 cents. Be sure to fill in size of pattern. Address Pattern Department. Our Spring Fashion Magazine is 15 cents, but you may order a pattern and a Fashion Magazine together for 25 cents.

Order Blank for Margot Patterns.
MARGOT, Care Appleton Post-Crescent, Appleton Wis.
Inclosed find 15c. Please send me the patterns listed below:
Pattern No. Size Price
.....
Name .....
Street .....
City .....
State .....

MISSION GROUP PLANS BANQUET FOR DAUGHTERS

Young Women's Missionary society of Trinity English Lutheran church will sponsor a Mother-Daughter banquet May 13 in the sub auditorium of the church, according to plans made at the meeting Tuesday evening at the church. The dinner will be served at 6:30 in the evening. Mrs. August Rademacher will be in charge of decorations, Mrs. August Zanzig will direct the program, and Mrs. Edward Kuether will act as toastmistress. The banquet is an annual event put on by the society for the past several years.

Plans were discussed for entertaining the rally of the association of the Fox river valley which will convene here sometime in May. As yet nothing definite has been arranged.

World Missions and the Race Problem was the topic discussed by Mrs. Lillian Knoke at the meeting Twelve members were present.

CLUB MEETINGS

Miss Lois Smith was elected president of I B club at a meeting at the Methodist church Tuesday evening, succeeding Miss Gertrude Thuss. Miss Caryle Short was chosen vice president, and Miss Ilabee Sterns secretary and treasurer. They will fill the positions formerly held by Miss Irene Bidwell and Viola Weber, respectively.

The club voted to pay annual dues of 50 cents a year, to be paid before the November meeting.

Annual reports were presented, the financial report revealing the fact that the club had paid $300 of the $500 subscribed to the church during the past year.

The club organized last week for girls employed in private homes in Appleton will meet at 3:30 Thursday afternoon at the Womans club. Plans for coming activities will be discussed.

Mrs. D. N. Carlson gave a book review at the meeting of the General Review club Tuesday evening at the home of Mrs. O. R. Busch, 514 E. Brewster-st. The club will meet in two weeks with Mrs. Marvin Clough, N. Alvin-st. Mrs. William Pickett will have charge of the program.

Reorganization of the capital structure of the Canadian national railway system is planned by Canadian government.

Mrs. Shannon Elected Aid Society President

MRS. MABEL SHANNON was elected president of the Ladies Aid society of Memorial Presbyterian church at a general meeting Tuesday afternoon at her home on E. John-st. All other officers were reelected. They are Mrs. H. T. Johnson, vice president; Mrs. S. W. Murphy, secretary; and Mrs. J. E. Bond, treasurer.

Circles were redivided and new captains were appointed. They are Mrs. F. F. Martin, Mrs. Frank Schneider, Mrs. G. E. Pelton and Mrs. E. C. Erickson. They replace Mrs. Austin Ely, Mrs. Rex Wells, Mrs. Howard Palmer, and Mrs. George Wood. Each circle is composed of about 22 members who work under their captain.

Plans were discussed for the congregation supper to be served to the entire congregation at 6 o'clock Thursday night at the church by the Ladies Aid society. Old officers will be in charge. Reports of officers for the past year will be read. Arrangements were made for serving the meals during the Winnebago Presbytery which will convene at the church Tuesday and Wednesday of next week. Mrs. Shannon is chairman of the committee in charge. Ministers from many cities will be present.

The next general meeting will be the first Tuesday in May, and the circles will hold their first meetings the third Tuesday in April.

CHURCH SOCIETIES

The Ladies Aid society of Zion Lutheran church will meet at 2 o'clock Thursday afternoon at the parish school hall. A social hour will follow the business session, the committee in charge including, Mrs. Amelia Mueller, Mrs. Augusta Pierner, Mrs. Elsie Pierner, Mrs. Henrietta Newman, Mrs. Johanna Pasch, Mrs. Christie Lusik, Mrs. Anna Priest, Mrs. Anna Penoitz and Mrs. Edith Vogt.

A meeting of the Ladies Aid society of St. Paul Lutheran church will take place at 2 o'clock Thursday afternoon at the Parish hall. A social hour will follow the business session. The committee in charge includes Mrs. Otto Kositzke, Mrs. William Kositzke, Mrs. Arno Klug, Mrs. William Koepke, Mrs. Daniel Kowalke, Mrs. William Kluge, Mrs. Henry Korth, and Mrs. Fred Kopischke.

Sunday school teachers of Mount Olive Lutheran church outlined their weekly programs at a meeting in the church parlors Tuesday evening. Student and school problems also were discussed.

English Lenten services will be held at 7:30 Thursday night at St. Matthew church. The Rev. Philip A. C. Froehlke, pastor, will preach on Isiah's Vision of Christ's Sufferings, chapter 53, verses 3 to 6.

Reports on recent Social Union activities were made and tentative plans made for May projects at the meeting of the group at the Methodist church Tuesday afternoon. Members of Mrs. Otto Zuehlke's group were hostesses.

Trinity Guild of Trinity English Lutheran church will meet in the sub-auditorium of the church at 2:30 Thursday afternoon. A social hour will follow.

Members of the Zion Lutheran Brotherhood will put on a play, "The Eighteen Karat Boob," sometime during May, according to plans made at the meeting Tuesday night at Zion parish school auditorium. The cast is not yet complete. Mrs. Robert Timm is the director. About 25 members were present at the meeting. The refreshment committee included Harvey Klitzke, chairman; August Klitzke, George Horn, and George Buth.

A meeting of Sunday school teachers of St. Matthew church took place Tuesday night, preceded by a supper at 6 o'clock. Clarence Hackbert, superintendent, led the meeting. The lesson for next Sunday was presented by the pastor and matters of interest to the members were discussed. The supper was prepared by Mrs. Fred Hoffman and Mrs. William Pleuzke.

About 30 members of the Bible class met in the evening, after which the Juniors held a business session.

Election of officers will be held at the meeting of the Women's Union of St. John Evangelical church at 2:30 Thursday afternoon at the church. The topic, Promoting Church Attendance, will be given by Mrs. A. Gebheim. Hostesses for the meeting will be Mrs. O. Voelker, Mrs. A. Winter and Mrs. W. R. Wetzeler.

The Luther League of Trinity English Lutheran church will meet at 7:30 Wednesday evening at the church. Irvin Rooks will lead the devotions.

PASTOR WILL TALK ABOUT BOY QUESTION

The Rev. A. M. Keefe, rector of St. Norbert college, West De Pere, will give an address on The Boy Question before the Knights of Columbus at their meeting at 8 o'clock Thursday night at Catholic home. A large crowd is expected to attend, as Father Keefe is an authority on boy's work and has had a great deal of experience in handling their problems. It is expected that he will be accompanied by the Rev. William Kiernan, Green Bay, formerly assistant pastor of St. Mary church, Appleton.

Preceding the meeting, officers of the committee on the boy question, and guests will be entertained at a 6 o'clock dinner at Hotel Northern.

ENGAGEMENTS

Mr. and Mrs. Louis O. Wissman, 304 S. Morrison-st, have announced the engagement of their daughter, Irene E., to Harold E. Roeder, Chicago, son of Mr. and Mrs. Albert Roeder, Oshkosh. Mr. Roeder was formerly of Appleton.

The Story of Sue

by MARGERY HALE

© 1929 BY NEA SERVICE, INC.

THE music started again, gaily, lightly, merrily this time as though life was short and youth was fleeting, and the couple who had asked Jack Thornton whose ring Barbara was wearing, glided away.

They were gone as he turned to correct his answer. "I told them she was wearing Harry's ring . . . the truth, too . . ." he murmured to Sue. "But they'll connect it with an engagement. Well, let them. I'll tell them after this dance."

But after that dance they were gone and Sue thought she noticed a little disturbing frown on Jack's forehead. Barbara still let the jewel catch magic from the lights and watched it hungrily.

"Better wear your own plaything," Jack said, almost curtly, and produced the solitaire from his pocket.

"I'm going to wear it for 50 years or more," she told him lazily, forgetting her role. "Just for tonight let me concentrate on emeralds! Why, Jack, honey, you are going to see your diamond sparkling across the table for 365 days a year every morning . . . that is, if I get up for breakfast . . . and every evening . . . except when we have dinner invitations or are eating out."

There was such a hurt, puzzled look in Jack's eyes that Sue choked down the rage she felt for the girl who could wound him so. She was cruel, cold, unkind . . and silken and clinging! She was the type who would twist a man's heart in her slender, soft white hands and then toss it lightly away. Oh, why, she asked herself, must there always be two kinds of women in the world! There were the Liliths, who were madness of the dawn and dusk and bewitched men ith starlight lunacy. And there were the Marthas who wanted only to light a steady fire in a man's heart, and know that it burned for them unwaveringly, a yellow lamp set in darkness. Ah, the Marthas loved the glamor and the romance of it, too, but they wanted something deeper, truer, unending. They loved with their chearts. And the Liliths gave onry carmen lips that made promises they would never keep.

"May I see your ring, please?" Sue heard her voice asking. It still lay in Jack's hand, as though it were an orphan who sought a finger that didn't want it.

He flashed Sue a glad, relieved smile, and taking her own slender hand, slipped it on the third finger. A dull, aching sense of unjustice went through her as he did. The action was there, the thing which she had wanted, and it had come to her in a hollow mockery.

Corrine and Clifford joined them, then, and Sue forgot Barbara as she watched the glowing face of her sister, whimsical, wise and very young. She was going to be very attractive, Sue decided. Clifford Becker, Harry's young cousin, was plainly interested.

Not until the evening was over and and she was gliding back to town in Harry's car, did she relax. She gave a long, trembling breath.

"Tired, sweetheart?" Harry asked, with such infinite tenderness in his tone that quick tears sprang to her eyes, because she cared so little for him. Then, with the proudness of a little boy: "How do you like your ring?".

"I love it!" She held up her hand. The moonlight filtered down on Jack's diamond.

NEXT: A startling disclosure.

(Copyright, 1930, NEA Service, Inc.)

Flapper Fanny Says:

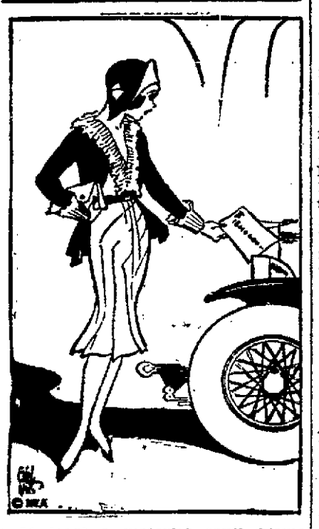

At least a motorist can't blame the other fellow when he runs into debt.

CARD PARTIES

South Greenville Grange will sponsor an open card party at 8:15 Saturday night at the Grange hall. Bridge, schafkopf, and rook will be played and a lunch will be served. The committee in charge is composed of Mr. and Mrs. Ruben Haase, Mr. and Mrs. William Voss, Mr. and Mrs. Mark Pringle, and Mr. and Mrs. William Wilharms.

Business conditions in Brazil are slightly on the upgrade, but unemployment in most lines is increasing.

PROGRAM IS OFFERED AT RURAL SCHOOL

A program was given at the meeting of Parent Teachers' association of Knowledge Hill school Friday night at the school. The opening number was a musical selection, "Let Me Call You Sweetheart," by Charles Krueger, violin, and Ray Birmingham, piano. A one-act play, "It Pays to Advertise," was presented with the following cast: Uncle Zeb, Walter Dobberstein; Widow Bumpus, Norman Bonnin; Sally Kine, Arlene Bonnin; Maggie Malone, Ruth Roesler; Nellie, Lila Bonnin; Jack, Gerry Dobberstein.

A song, "Springtime in the Rockies," was given by Lila Bonnin, with Wilma Roesler at the piano. "Have I Taken Poison?" was the title of a one-act play given with the following cast: Mr. Crank, Henry Dobberstein; Mrs. Crank, Mrs. Henry Dobberstein; Mike, the butler, L. F. Roesler, Jr.; Uncle Sim, Martin Bonnin; Nellie the maid, Lila Bonnin. The latter sang "A Little Kiss Each Morning" accompanied on the piano by Wilma Roesler.

A card party followed the program, schafkopf, smear and rummy, and bunco being played. Miss Leola Roesler is the teacher.

ROCKET CYCLE

Berlin, — Since the rocket craze has hit the transportation industry, everything has been propelled by rockets. Now an inventer has devised a motorcycle which is propelled by rockets. The cycle is first started by pedaling and then when the cyclist is going fast enough, the rockets are shot off, pushing the cycle along at a high rate of speed.

PLAN BIG SPEEDWAY

London—It is planned to build the longest straight stretch of speedway in the world from Boston to Skegness, in the hopes of attracting world speed trials to England. This speedway will be 200 yards wide and will have a grandstand along its course which will be capable of seating 200,000 persons.

PARTIES

Members of the Hortonia Skat club surprised Mr. and Mrs. L. F. Roesler, Jr., Monday night at their home in honor of their twentieth anniversary. Those present were Mr. and Mrs. Will Dobberstein, Edward Sawall, Mrs. R. Schmeling, Adeline Helterhoff, Mr. and Mrs. Fred Warning, Mrs. Cecilia Warning and son Norbert, Joseph Schuh, John Niewenhuis, Earl Grimes, Henry Fiestedt and son Ormond, Mr. and Mrs. John Dobberstein, sons, Leo and Hugo and daughter, Zeda, Gordon Douglas, Mr. and Mrs. Martin Bonnin and daughters, Mr. and Mrs. Will Schoessow, Mr. and Mrs. Eldor Schoessow, Mr. and Mrs. Henry Dobberstein, daughter Marie and sons, Arthur and Gerhardt, Mr. and Mrs. Rex McNutt and daughters, Mrs. Emil Dobberstein, Gladys and Elmer Dobberstein. Cards provided the entertainment.

Mrs. Al Wenzlaff, W. Spring-st, entertained at a birthday party Tuesday night at her home in honor of her sister, Miss Virginia Schroeder. Twelve guests were present. Court whist was played and prizes were won by Miss Evelyn Kositzke, Miss Bertha Reffke and Miss Agnes Wenzlaff.

Bassett, Iowa—Almost a little slam for women! Mrs. Irene Tucker has been reelected mayor for six years without opposition. Five councilwomen also were reelected. A man was chosen treasurer and another man assessor.

Moscow—Kitchens in dwellings would be taboo under a plan of a government commission for improving the conditions of labor and life. There would be community cooking so that women would be free for industrial work on a parity with men.

SCHOMMER FUNERAL HOME
Distinctive Funeral Service
216 W. WASHINGTON ST.

SCHAEFER'S GROCERY
Phone 223 Phone 223

A Youthful New Color
"SPORTAN"

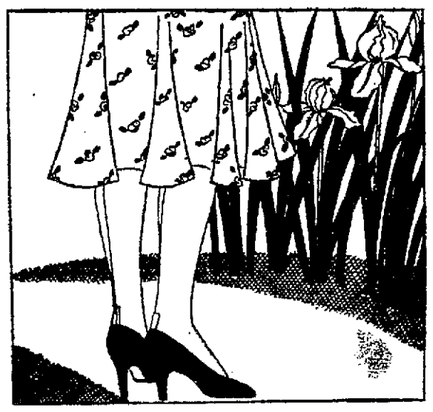

You'll find it in
GORDON INDIVIDUALLY-PROPORTIONED* STOCKINGS

Subtle new colors in these subtle new stockings . . . and the colors can suit your gown as perfectly as the stocking accommodates itself to your foot and leg. And especially charming is this new shade "Sportan."

For remember that these Individually-Proportioned* Stockings are distinctly different; there are four types keyed to the leg variations of all types of women. Hence—no strain or wrinkling—and far less danger of runs.

THE GORDON PETITE—if you are the short woman with average leg measurements; the woman of average height with slim legs; or the growing girl.

THE GORDON PRINCESS—if you are the woman of average height and leg measurements; the short woman with plump legs; or the young girl whose skirts are brief.

THE GORDON REGAL—if you are the tall woman with average leg measurements; or the woman of average height with heavy calves or thighs.

THE GORDON SPLENDIDE—if you are one of the thousands of women—either tall or short—who are generously proportioned throughout the lower part of the body.

Gordon

CHIFFON $1.50, $2.00, $2.50
MEDIUM WEIGHT ..... $1.50 and $2.00

Herner's Hosiery Shop
"THE HOSIERY SHOP"
South of Conway Hotel

Green Lantern Gift Shop
Come in and browse around!
NEENAH
Tel. 592, 218 N. Commercial St.

EASTER
A Eugene Permanent will complete her Spring Ensemble for the Glorious Day.

SHAMPOO and WAVE $1
EUGENE PERMANENT . $10
Phone 3813
CALDIE Beauty Shop
331 W. Washington St.

Grace's Apparel Shop
"STYLE WITHOUT EXTRAVAGANCE"
102 E. College Ave. Appleton, Wis.

PRE-EASTER
SALE
OF NEW
DRESSES
For Three Days Only!
Thursday — Friday — Saturday
A Real Sale of Over 200
BRAND NEW DRESSES!!!

A fashion event definitely important and unusual — just before Easter. Styles that will delight you for they are all copies and adaptations of Paris models. Choose one for your Easter costume and several for the season that follows!

Regular $12.50 and $15.00 Values
Clever Styles
$8.85 ALL SIZES

This group includes our better One-of-a-Kind Frocks.
Dresses for evening, for afternoon and street wear — smart prints, dainty georgettes, rich satins, flat crepes, moires and romanette crepes. All express style rightness and sleeve details — Etons, ensembles, graceful feminine styles and the plainer types for sports, business and school. Vivid new solid colors and gorgeously colored prints on dark backgrounds.

The Fashions that will lead the Easter Parade and be worn where the smartest gather later in the season are the fashions that you will find now in our Spring Collection.

Regular $19.50 and $22.50 Values
$14.85

Get Your New Easter Frock Now at a Saving! ! !

NEWSPAPER ARCHIVE®

PLAN TO PIPE TEXAS GAS TO CHICAGO AREA

Preliminary Negotiations Completed Under Leadership of Insull Firm

Chicago —(AP)— Preliminary negotiations have been completed for the projected delivery of natural gas from the Texas panhandle to the Chicago area.

The project was announced today by Insull, Soh and company. Associated with the Insull firm are the Cities Service company, the Texas company, the Phillips Petroleum company, the Skelly Oil company, the Columbian Carbon company and the Standard Oil Company of New Jersey.

The Peoples Gas, Light and Coke company, an Insull company, will distribute the natural gas in the city of Chicago, probably as a part of its general supply. In their respective territories in northern and northeastern Illinois the Public Service Company of Northern Illinois, the Western United Gas and Electric Company and the Illinois Northern Utilities company and others are expected to handle distribution. The Northern Indiana Public Service company may also participate in the project in its region.

To bring into the Chicago district the tremendous amount of gas required to make the project economical a pipe line 950 miles long and probably not less than 22 inches in diameter will be built by Henry L. Doherty and Company. The initial installation will consist of a single main and pumping station, so constructed to facilitate laying parallel mains as the consumption is increased.

A single pipe line of 22 inch diameter can deliver upwards of 100,000,000 cubic feet of natural gas daily.

HUGE SUPPLY AVAILABLE

The Insull announcement estimated the gas reserve available to the various companies in the Texas "pool," conservatively at 4,000,000,000,000 (four trillion) cubic feet, equivalent in volume to the 1929 production of manufactured gas in the city of Chicago for 90 years.

Many problems have yet to be solved, the announcement said, the market for gas in this area will have to be "enormously increased" to provide economic outlets. Natural and manufactured gas probably will be mixed for the consumer, and this will open a question of rate adjustment. Natural gas has a higher heating value than manufactured, and the question will be raised whether rates shall be based on deliverable heating value or on the present basis of volume in cubic feet.

The affiliated companies in the enterprise "have not only a 'backing' in the Texas field larger than any reserves supporting any other natural gas project," said the announcement, "but the route of the proposed pipe line passes through or near natural gas fields of Oklahoma and Arkansas."

The initial investment required will be "many millions of dollars," a more accurate guess impossible until engineering details are worked out.

When the operating plan is sufficiently advanced, general offices will be established in Chicago.

STILL HUNT TEN ENTOMBED MINERS

Rescue Workers Abandon All Hope of Finding Group Alive in Cavern

Kettle Island, Ky.—(AP)—The hope that their long and hazardous toil would be ended today with the finding of the remaining 10 of the 16 men trapped Saturday by an explosion two miles back in a coal mine here spurred the efforts of volunteer rescue workers.

Since the finding of the bodies of the men Monday all hope that any of the remaining 10 might have survived the blast in the Pioneer Coal company's mine has been abandoned But the efforts of the workers, who for more than three days have risked their own lives in the desperate efforts to clear the debris of the explosion, has never slackened.

In peril Sunday night because of the failure of power which stopped the giant exhaust fan sucking foul air from the mine, the workers today were provided with a telephone, by which warning of any such menace can be given without delay. The warning Sunday night was given by a volunteer who went more than two miles alone to order the crew out.

Fresh squads resumed work yesterday afternoon, changing their scene of operations to No. 1 instead of No. 2 shaft where the bodies of the others were found. Safety men were sent in first to test the air and the crews followed them slowly.

Hope that the remaining bodies might be recovered today was expressed by John F. Daniel, Lexington, chief of the state department of mines, who is in general charge of operations.

APPLETON MAN IS PLACED UNDER BOND

Emil Rennert, 1221 E. Pacific-st, was placed under a $100 peace bond by Judge Fred V. Heinemann in municipal court Wednesday morning when he admitted threatening his wife. Rennert told the court he had been drinking when he made the threats and that he didn't intend to do it again. He was arrested about 4:30 Tuesday afternoon by Sergeant Mathew McGinnis and Officer Albert Deltgen on complaint of his wife who charged he said he would "fix his revolver; and also put dynamite under the house and blow her up." The peace bond will be in effect for three months.

The condition of David Brettschneider, who is in St. Elizabeth hospital where he submitted to a major surgical operation, is reported improved.

Over 900 Letters Have Been Received In Appleton Post-Crescent's Contest

The pile of letters received in the Post-Crescent's On To Washington contest Wednesday crossed the 900-mark.

This is uncontestable evidence, said A. G. Meating, county superintendent of schools, that the boys and girls in my schools are displaying more spirit in the Washington trip plans than we had first looked for.

"When I first planned the trip to Washington," Mr. Meating said, "I wondered whether the boys and girls would be as interested in the trip as we were. I thought the best way to find out would be to tell them about it and get their reaction. Then I thought that it would be a fine thing if every boy and girl would arrange to earn their own expense money for the trip.

"The contest conducted by the Post-Crescent is proving beyond any doubts I ever had that the contest not only appeals to the boys and girls but that they are an earnest and hard working group. They are earning their own money to make the trip. I believe they will enjoy it all the more because they are paying their own way. After all we never enjoy anything as much as when we have worked hard to get it."

And that is the spirit, the contest editor pointed out, which should prompt the boys and girls of the county to keep right on trying in this contest.

You can't expect to win a prize for every idea you submit—but don't let that keep you from trying.

Some boys and girls have won more than one prize and a great many who have sent in ideas have not won any.

But then those who have not won one of the 50-cent pieces which the Post-Crescent is distributing should not stop trying. They should remember the contest will continue to run until next June. Prizes are awarded every Friday and there is no limit to the number you may win. Keep on trying. Let your prize money help swell that graduation fund for your Washington trip.

Write now to the contest editor, telling him how you will earn your money for the trip to Washington.

SURGEONS AGAIN APPROVE APPLETON, NEENAH HOSPITALS

Average Patient in American Hospitals Now Stays on 12.5 Days

St. Elizabeth hospital, Appleton and Theda Clark hospital, Neenah, again have received approval of the American College of Surgeons, according to the list of approval institutions of Jan. 1, 1930, recently made public. St. Elizabeth hospital is operated by the Franciscan Sisters, Theda Clark hospital by the city of Neenah and a board of directors.

A report accompanying the list of approved hospitals in the United States reveals the average days' stay of patients in hospitals now ranges from eight to 15 days, with an average of 12.5 days. The report also states the hospital mortality rates range from 2 to 6 per cent, average 3 to 3.5 per cent for the country.

The minimum standard set for hospitals by the American college of surgeons follows:

"That physicians and surgeons privileged to practice in the hospital be organized as a definite group or staff. Such organization has nothing to do with the question as to whether the hospital is "open" or "closed," nor need it affect the various existing types of staff organization. The word staff is here defined as the group of doctors who practice in the hospital inclusive of all groups such as the "regular staff," the "visiting staff" and the "associate staff."

"That membership upon the staff be restricted to physicians and surgeons who are full graduates of medicine in good standing and legally licensed to practice in their respective states or provinces; competent in their respective fields and worthy in character and in matters of professional ethics; that in this latter connection the practice of the division of fees, under any guise whatever, be prohibited.

"That the staff initiate and with the approval of the governing board of the hospital, adopt rules, regulations and policies governing the professional work of the hospital; that these rules, regulations and policies specifically provide:

That staff meetings be held at least once each month.

That the staff review and analyze at regular intervals their clinical experience in the various departments of the hospital, such as medicine, surgery, obstetrics and the other specialties; the clinical records of patients, free and pay, to be the basis for such review and analysis.

That accurate and complete records be written for all patients and filed in an accessible manner in the hospital—a complete case record being one which includes identification data; complaint; personal and family history; history of present illness; physical examination; special examinations, such as consultations, clinical laboratory, X-ray and other examinations; provisional or working diagnosis; medical or surgical treatment; gross and microscopical pathological findings; progress notes; final diagnosis; condition on discharge; follow-up and in case of death, autopsy findings.

That diagnostic and therapeutic facilities under competent supervision be available for the study, diagnosis and treatment of patients, these to include, at least a clinical laboratory providing chemical, bacteriological, serological and pathological services and X-ray department providing radiographic and fluoroscopic services.

The great blue lobelia a flower found in an area east of the Mississippi river was used by the American Indians in the treatment of disease.

16 MISSIONARIES STILL REPORTED IN DANGER

Shanghai—(AP)—A telegram from Bishop John A. O'Shea today said that the position of the 16 American Catholic missionaries besieged by bandits at Kanchow continues precarious.

The Bishop said no government troops had arrived for their relief and that the Kanchow local garrison was inadequate to protect the mission against marauding bands under Communist leaders.

Bishop O'Shea urged that the government at Nanking be impressed with the seriousness of the situation.

London has decided to do away with 2,000 of its 5,000 pigeons.

RESENTS THEORY MAT E HELPED GEM ROBBERS

Chicago—(AP)—Mrs. Lottie Brenner von Buelow, who lost jewelry valued around $50,000 in the "census takers" robbery of her Sheridan-rd mansion Monday, expressed indignation today that police believed her estranged husband, Enrique Dechow von Buelow, reputed German count and World war aviator, might have been involved in the robbery.

The von Buelows and four other members of the household and guests were bound, gagged and blindfolded by three men, posing as census takers, who ransacked the mansion and escaped with Mrs. von Buelow's jewelry.

A week ago, Mrs von Buelow filed suit for divorce from her husband, who is 20 years her junior. Mrs. von Buelow denied that her husband ever told her he was a count, while police said von Buelow had admitted to them that some of his friends jokingly had called him a count.

The Abendpost, a German newspaper, said they had learned von Buelow was "Henry Dechow of Berlin."

Von Buelow arrived at the home of his wealthy wife while the robbers were binding up the others. He was taken to a separate room and also bound. When the robbers left, he was the first to free himself and loosen the bonds of the others.

John Stege, deputy police commissioner, said the robbery looked "decidedly fishy" to him, and that he thought it was "an inside job."

GRID EX-STAR DIES

Providence, R. I.—(AP)—Seneca A. G. Samson, 30, of White Plains, N. Y., former Brown university star and recently manager of the Old Orchard Beach hotel, Old Orchard, Maine died at a hospital in Wakefield, R. I., today from injuries received in an automobile accident.

EDITOR DIES

Milwaukee —(AP)— Heart disease was blamed for the death last night of Ernest W. Nutzke, editor of the Cudahy Enterprise. During the war he served in an army aviation unit at Rantoul, Ill.

Fish Fry, Wed. night at Black Cat.

DEFENSE OF DOG PUTS MASTER INTO TROUBLE

Marion, Ohio—(AP)—The love of man for his dog is legendary—but sometimes it may cause trouble.

That is exactly what happened to Patrick Drake of this city. Drake faces indictment in federal court at Toledo on a charge of retarding the delivery of the United States mail.

Drake owns the sort of dog who puts his nose in a chap's hand, and wags his tail when he sees him coming home after work. When Paul A. Fetter, mail carrier, had an argument with the dog and struck him, Drake became angry. Fetter said the dog lunged at him when he entered the yard to deliver mail.

But Drake, true to the lore of masters and their dogs, avenged his pup. He jerked Fetter's mail bag from his shoulder and a fight followed.

DELAYED MAIL!

Racine—(AP)—It took a letter just 28 years to reach here from Chicago. The man to whom it was addressed, H. B. Northrop, has been dead 12 years.

PAID ADVERTISEMENT — $3.36 Prepared Published and Paid for by Albert C. Rule.

To the Citizens of Appleton:—

I wish to thank my friends for the support given me in the race for mayor, and for their untiring efforts in my behalf.

ALBERT C. RULE.

GEENEN'S

"You're Always Welcome Here"

Fashions of Note Find Harmonizing

Phoenix Silk Hosiery Colortones

The Key to Smartness

$1.48 —and— $1.95 *Pair*

Quality Hosiery that give the wearer that satisfied feeling of being style-right and color-right — durable as well as good looking.

PURE SILK — FULL FASHIONED — REINFORCED — IN REGULAR AND EXTRA LENGTHS

For pastel tints — haze, atmosphere, skin, mint, doree, iris, vanity, peach
For red — sunray, taffee, amber, woodbeige, castor
For green — taffe, doree, mint, tanela
For blue — amber, haze, bluciel
For black — gunmetal, castor, dustan, French grege

Chiffon and Semi-Service Weights

With Square or French Heel, Picot Tops

GEENEN'S — Main Floor

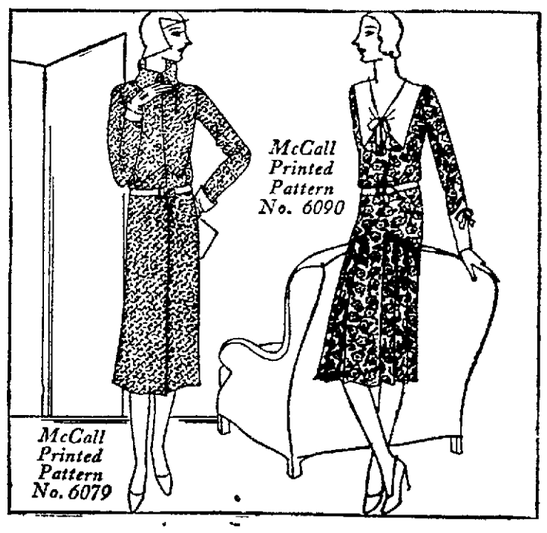

This business of ensembling

PARIS is making a business of coupling coats and frocks—and there is something about such sartorial duets that appeals to smart women everywhere! The particular darling of this vogue is the alliance of tweed coat and printed frock—and modern versions like those illustrated here abound in our McCall Pattern Department.

GEENEN'S — Main Floor

IT'S A COLOSSAL EVENT!

Act Quickly
BUY NOW and
Get The Highest
Values ever Attained

When we tell you that never in history in the ready-to-wear business have we or anybody offered values like these. We are telling you the gospel truth.

The materials are copies of nearly every high priced new model on the market. The materials the finest ever put into garments at double our prices!

— HERE THEY ARE —

DRESSES
200 New Styles Going at
$8.95 $4.98 $12.75
Values $10.00 to $25.00

COATS
150 New Styles Going at
$10.15 $20
Values $15.00 to $35.00

HATS
300 BRAND NEW SPRING HATS
Worth $3.00 to $5.00
$1.88

308 W. COLLEGE AVE. **The LEADER** 308 W. COLLEGE AVE.

An Easter Gift Suggestion . . .

A Rosary

The sacred sentiment that clings throughout the years to the treasured Rosary renders supreme and lasting quality, an appreciable attribute.

— Priced at —
$1.00 Up

Pitz & Treiber
The Reliable Jewelers
224 W. College Ave.

For FLOWERS and PLANTS
TRY
Sunnyside Floral Co.
1108 E. Wisconsin Ave.
Phone 1800

Brettschneider FUNERAL HOME
COURTEOUS SERVICE

NEWSPAPER ARCHIVE®

Neenah And Menasha News

NAME REMMEL NEW MAYOR BY 377 MAJORITY

Held Is Defeated for Reelection in Hot Three-cornered Race

Menasha—Rolling up a majority of 377 votes, N. G. Remmel Tuesday defeated Mayor W. E. Held for reelection. Remmel polled 1,203 votes and Held received 826. Joseph Coyle, the third candidate in the race, ran a poor third with 266.

The voters also indicated an overwhelming desire to replace the present water and light committee of the common council with a water and light commission. The vote on this question, which was submitted by the council merely to determine the public attitude, was: Yes, 1,304; no, 568.

Robert M. Heckner and Frank Lenz were elected assessors from the three candidates in the field. Heckner polled 1,316 votes and Lenz 1,172. Joseph H. Stommel, the third candidate, polled 1,042.

Justice of the Peace Frank J. Budney was defeated by a majority of 524, his opponent, J. J. Kolasinski, receiving 1,284 votes to Budney's 524.

KELLY IS ELECTED

Paul J. Kelly was elected alderman in the First ward, defeating George Laux 210 to 152.

George Sensenbrenner was elected alderman in the Second ward over two opponents, John Kolasinski and Thomas Brandtmeier. The vote was Sensenbrenner, 287; Kolasinski, 175, and Brandtmeier, 73.

Peter Diehl was defeated for supervisor in this ward by L. Kolasinski, the latter received 283 votes and the former 212.

The Third ward's representative on the city council will be Frank O. Heckrodt, who won by a narrow margin in a three-cornered race. Heckrodt polled 162 votes, Edward Terrien ran a close second with 156, and Clarence W. Hess followed with 78.

In the five sided contest for alderman for the Fourth ward John Kozlowski was victorious in a close count. Kozlowski polled 153 votes; Anton Omachinski, 140; Henry Knoelke, 134; Max Novakofski, 49, and Joseph Pozolinski, 30.

Robert M. Heckner was elected to the county board over Frank Schmick by a vote of 274 to 171.

In the Fifth ward's aldermanic race, Herman J. Schierl won with 166 votes. Herbert C. Steidl, his nearest opponent, polled 114 votes, Frank Esdepsky, 105; Albert E. Finch, 90; and Thomas Fitzgibbon, 11.

EAGLE AND GERMANIA BOWLERS ROLL GAMES

Menasha—The F. O. E. five took two from the Equality team, Truth dropped two to the Justice squad, and Liberty bowlers took three straight from the Eagles club last night in the Eagles bowling league.

In the Germania league R. Rippel scored high single game on 224. Rippel also was high in three game single series with 589 markers. Ten teams competed. The Dubs took two games from the Rippel's grocery, and the Bright Spots took two from the Wild Cats. Andy's five won two games, the Broom Sticks dropped two to the Nuloaf Bread team, and the Hart Shoe hospital squad took all three games from the Bear Cats.

LEGION PIN TOURNEY OPENS NEXT SATURDAY

Menasha—The American Legion state bowling tournament will open on Hendy Recreation alleys at 8 o'clock Saturday evening. The meet will open with a match between the state legion officers and the local post officers.

There will be a parade on the opening night in which the post drum corps will escort the visiting officers and bowlers from Hotel Menasha to the bowling alleys. The bowlers will assemble at Hotel Menasha at 7 o'clock and the parade will begin at 7:15.

The visiting teams on the opening night will be from Kilbourne, Middleton, and Little Chute. The local post has 31 teams entered.

SCARCELY ANY FIRE LOSS DURING MARCH

Menasha—March passed with little fire loss in Menasha, according to a report compiled by Paul Theimer fire chief. The record shows fire loss desponded to aggregated $7.75, with fire loss not responded to estimated at $96.

At no time during the month was the fire department called upon to fight a fire outside the city. There were no false alarms and no rescue calls. The total number of fire alarms was eight.

QUIET PREVAILS AT MUNICIPAL ELECTION

Menasha—Unusual quiet characterized the municipal election here Tuesday. With a voting register of approximately 3,000, only 2,285 votes were cast for mayor and 1,862 votes on the light and water question.

The police department was called three times on reports of disturbances near the polls. Upon arrival there, however, the police found the trouble makers had disbanded and no serious harm was done.

COMMON COUNCIL WILL MEET THIS EVENING

Menasha—The common council will meet at 7:30 Wednesday night. The new mayor and council will take office on April 15, when the old body will meet for the last time.

LENTEN BOOKS ARE ON DISPLAY AT LIBRARY

Menasha—The bulletins at the Lenten reading, including over 30 volumes, is available at the public library this month. The religious books include "Best Sermons" by Joseph Fort Newton; "The Modern Use of the Bible" by Fosdick; "What Can a Man Believe" by Bruce Barton; and "Youth and the Bible" by Strelbert.

MARCH BUILDING IS WORTH $19,740

Permits Issued Authorizing Construction of Three Residences

Menasha—Eleven building permits authorizing construction estimated at $19,740 and including three residences, two garages, one factory building, one chicken coop, one building removal, and three additions, were issued by Paul Theimer, building inspector in March, his monthly report shows.

A factory building to be constructed by the Edgewater Paper company is estimated to cost $8,000. Two residences to be built for George W. Haber, Seventh-st, and Walter Kaczmarek, Seventh-st, are estimated at $3,500 each. A third residence, to be constructed at a cost of $3,000, is being built by Bernard Winarski, Racine-st.

Construction work involving smaller costs includes the moving of a building on Ahnaip-st for the Walter Bros. Brewing company, at a cost of $1,000; construction of a garage for John Kolosinski, 664 Taylor-st, at a cost of $50; a garage for John Lambert, River-st, at a cost of $50; and a chicken coop for J. E. Sokel, 642 Fourth-st, at a cost of $40.

An addition to George Stommi's residence on Fourth-st is estimated at $350, the addition built by George Fowers, 653 Taylor-st, is estimated at $100, and the addition to the Gertrude Kemmeter residence, 303 Ahnaip-st, will probably cost $150.

HENDY RECREATION IS LOW AT TOURNAMENT

Menasha—Hendy Recreation bowling team, which rolled in the national bowling tournament at Cleveland, O., Sunday and Monday, returned home Tuesday afternoon with creditable records in both singles and doubles.

In the singles P. Borenz counted 611, M. Muntner 610, O. Ostertag 567, and C. Krull, R. Kellnhauser and W. Tuchscherer followed with 555, 528 and 521. Krull is a member of the Bergstrom Paper company's team of Neenah, rolled with the odd man of the Menasha squad in the doubles.

In the doubles events Tuchscherer and Muntner chalked up 1,147, Borenz and Ostertag scored 1,135, and Krull and Kellnhauser 1,018.

SOCIAL ITEMS AT MENASHA

Menasha—Ladies Society of the Congregational church will give its annual Easter supper April 8. at 5:30 Tuesday evening. The B. B. B. club will hold a sale in conjuction with the dinner.

The Womens Catholic Order of Foresters, St. Patrick court No. 1083, installed new officers Tuesday evening. Miss Maria Darin, deputy organizer, was installing officer.

Officers installed are Chief Ranger Barbara Mackin; vice chief ranger, Mellie Wrace; recording secretary, Mary S. Apitz; financial secretary, Ida Getzke; treasurer, Gertrude Anderson; trustees, Catherine Hawley, Margaret Jenks and Mary Schommer; senior conductor, Alvina Schnetzer; junior conductor, Clara Garfield; inside sentinel, Margaret Thomas; outside sentinel, Mary Ulman; chaplain, Rev. George A. Clifford; and medical examiner, Dr. Francis Corry.

Following the installation a talk was given by Miss Darin, who is in Menasha to assist in organizing a new class. The class will be initiated at the annual banquet at Hotel Menasha April 22. The next meeting of the Women Foresters will be on April 15.

Royal Neighbors met in the Knights of Columbus lodge rooms Tuesday evening. A short social followed the business meeting.

BOWLERS WILL ROLL AT APPLETON THIS EVENING

Menasha—The Loop Cafe bowling team of Menasha and the Bergstrom Paper company bowlers of Neenah will go to Appleton tonight to participate in a "round robin" on the Appleton Arcade alleys.

Other teams participating in the "round robin" are the Hoppy Weiners of Appleton, the Nightingale Club Room team of Kaukauna, and the First National Bank five of DePere, and the East River Lumber and Fuel aggregation from Green Bay. The match tonight will be the first of the series of contests to determine the winner.

LIBRARY BULLETINS EMPHASIZE SPRING

Menasha—The bulletins at the Menasha public library were changed Tuesday to correspond with the promise of spring in the air. A bird chart, picturing and identifying the various birds characteristic of spring in this vicinity, is posted on one of the boards. Another bulletin board shows views of streams, woods and landscapes breaking away from the grip of winter.

WEAPONLESS

JUDGE: The two men were fighting with chairs. Didn't you try to establish peace?

WITNESS: No, there was not a third chair.—Moustique, Charleroi.

SANDE BEATS ARNEMANN TO HOLD HIS JOB

Neenah Reelects Mayor by Vote of 1,867 to 537

Neenah—George E. Sande was reelected to office Tuesday, defeating Edward C. Arnemann by a vote of 1,867 to 537. Sande received 706 votes in the First ward, 388 in the Second, 252 in the Third, 176 in the Fourth and 345 in the Fifth. Arnemann polled 218 votes in the First ward, 98 in the Second, 78 in Third, 53 in the Fourth and 90 in the Fifth ward. Sande's majority was 1,330.

Walter Loehning was elected treasurer by an overwhelming majority, receiving almost three times as many votes as all other candidates together. Loehning's total vote in the five wards was 1,571. The total vote for Miss Irene Stilp, incumbent was 415; Clarence Arnemann, 102, John Kuether, 156; and Holver Olson, 163. Loehning's vote in the First ward was 621; Second, 320; Third, 194; Fourth, 151, and Fifth 285. Kuether's vote by wards: First, 64; Second, 34; Third, 23; Fourth, 5; Fifth, 30. Olson's vote by wards—First, 39; Second, 46; Third, 10; Fourth, 56; Fifth, 12. Miss Stilp's vote by wards: First, 1..; Second, 66; Third, 91; Fourth, 14; and Fifth, 101. Clarence Arneman's vote by wards: First, 53; Second, 53; Second, 22; Third, 12; Fourth, 4, and Fifth, 12.

O. W. Smith was elected assessor receiving 1,952 votes without opposition, as were the five supervisors, Gustave Kalfahs, 797; J. B. Schneller, 404; J. P. Prebensen, 266; Henry Schultz, 212, and Charles Korotev, 380 of the First, Second, Third, Fourth and Fifth wards respectively.

Mrs. W. Z. Stuart was elected by a big majority as alderman of the First ward, receiving 522 votes to 251 for Phillip Reimer and 142 for Edward J. Wright. This is the first time a woman has been elected as alderman in Neenah.

Robert Marten and John Stilp were reelected alderman in the Second and Third wards, respectively, without opposition. Marten received 415 votes and Stilp 278. In the Fourth ward Edwin Hanson was reelected alderman over Charles Graham by a vote of 169 to 55. In the Fifth ward Edmund Aylward defeated alderman Ralph Dietz, incumbent, by only one vote, Alyward receiving 216 votes and Dietz, 215.

The vote on the judicial election gave Fowler, 1,057, Reynolds, 773 and Cannon, 292.

The city council now will be composed of Mayor George E. Sande, Aldermen Helen K. Stuart and L. H. Freeman in the First ward; Robert Marten and Lawrence Bellin in the Second; John Stilp and H. G. Rasmussen, in the Third ward; Edwin Hanson and Emil Harder in the Fourth ward and Edmund Aylward and William Schmidt, Jr., in the Fifth ward. The city will be represented in the county board by the same five supervisors as before.

RESERVE PLANNING FIRST CONVENTION

Annual State Gathering Will Be Held May 7 at Oshkosh

Neenah—The first annual state convention of Equitable Reserve association, the organization formed by merging the Equitable Fraternal Union and Fraternal Reserve association, will be held May 7 at Oshkosh. Approximately 200 delegates from all sections of Wisconsin are expected for the one day session. Joseph H. Kitz, Oshkosh, state president of the old E. F. U. state assembly, will be presiding officer.

The Neenah office has announced other conventions as follows: Michigan convention at Owosso, April 30; Minnesota-South Dakota at Winona, Minn., May 13; Illinois at Lincoln, April 28; Missouri at Springfield, May 2; Kansas-Colorado at Topeka, Kas., April 30; California at Los Angeles, April 30; and Texas, at Mormangce, April 24. As most of the supreme officers are residents of Wisconsin, it is expected a majority of them will attend the Wisconsin convention.

Y. W. C. A. CAMPAIGN LUNCHEONS PLANNED

Neenah — Final plans for the luncheons to be held daily during the Y. M. C. A. campaign next week have been completed. Mrs. John Studley is chairman of the hospitality committee which has charge of this part of the campaign. Luncheons will be held Monday, Tuesday, Wednesday and Thursday noons at the Presbyterian church dining room. The luncheons will be served promptly at 12 o'clock each noon. The campaign to raise $9,600 for Y. W. C. A., work will close Friday night with a dinner when final reports will be given. Daily reports also will be submitted.

NEENAH BOWLERS HIT 2,715 AT CLEVELAND

Neenah—The Bergstrom Paper company bowling team returned Tuesday night from Cleveland, O., where they rolled in the National tournament. As a five-man team they rolled 2,715. In the singles Draheim rolled 613, Bergstrom, 594; Muench 574; Fritzen, 534 and Krull, 556. In the doube events Fritzen and Munch rolled 1,124 and Bergstrom and Draheim rolled 1,111. Krull rolled with Menasha men in the doubles events.

Ninety-eight men were hurt during the razing of two buildings in New York.

ALLENVILLE GRANGE TO CONDUCT PROGRAM

Neenah—Wesley Armstrong is chairman of a committee in charge of a program to be presented Friday evening at the Allenville Grange hall. In addition to the program, a class of candidates will be initiated into the order. The program will open with a recitation by J. W. Armstrong, Jr., followed by a Shadowgraph of farm life, presented by Mr. and Mrs. O. C. Erdman and William Block. Other numbers will include a song by Celia Jensen; dialogue "Because He Joined the Grange;" a song by Mr. Earl Armstrong; a dialogue, "A Change of Heart." The topic for discussion will be "Facts Boys and Girls and their Mothers Should Know About Dairying," which will be led by Wesley Armstrong and Herman Ihde.

SCHWARZBAUER IS CHAIRMAN OF TOWN

Defeats William Grimes by 134 to 69 Vote in West Menasha

Neenah — Henry Schwarzbauer was elected chairman of the town of West Menasha Tuesday, defeating William Grimes by a 134 to 69 vote. Fred Westphal, with 140 votes and J. F. Smith, with 93, were elected supervisors. The other candidate, A. J. Haase, received 82 votes.

R. W. Thompson was elected town clerk, receiving 148 votes to 54 for Kofler. H. C. Dobberpuhl defeated C. G. Reinders for town treasurer, 159 to 38. George J. Wilz, receiving 107 votes, defeated Edward Janson, with 92 votes, for assessor. William Grundy was elected justice of the peace for the full term, defeating William Lloyd 111 to 61. Of the three candiadtes for town constable, Alex Bayer received 104; Gregor Kofler, 85 and Peter McGhan, 53. Bayer was elected. Peter McGhan received 65 votes for recommendation as road superintendent. Fifth — one votes were scattering.

In the Town of Neenah, W. F. Metzig, with 81 votes, defeated Earl Hughes who received only 1 vote, for chairman of supervisors. For supervisor J. O. Cummings received 52 votes and Dave Wilms, 31. J. W. Armstrong, unopposed, received 79 votes for supervisor; E. T. Muttart was elected clerk over Carl Snyder, 77 to 3. Oscar Haylett was reelected treasurer. He was unopposed. Paul Christian defeated W. H. Wilms for assessor, by a 52 to 34 vote. Earl Hughes again received one vote for justice of the peace while John Kuettle received 76 votes. For town constable Earl Hughes received 42 votes to Peter Smith's 39.

ARREST MEN ON CHARGE OF STEALING WIRING

Neenah—Edward Minor, one of a group of men sought on a charge of stealing copper trolley wiring from poles owned by the Wisconsin Power and Light company of Oshkosh, was arrested Tuesday night by Milwaukee officers and turned over to the Winnebago-co sheriff. Appearing Wednesday morning in municipal court, he plead guilty. Judge Goss took his sentence under advisement until April 9.

Selmer Moseng and William Goben, two Neenah young men arrested two weeks ago on a charge of stealing brass from the Menasha Wooden Ware company, who were found guilty and have been in jail since the hearing, Wednesday were placed on probation for two years to the board of control by Judge Goss in municipal court.

Joseph Werner, sought on the same charge as minor, was arrested Tuesday night at Milwaukee and turned over to the Winnebago-co authorities. A hearing is being conducted Wednesday in the case.

K. C. BOWLERS ROLL THEIR WEEKLY GAMES

Neenah — Knights of Columbus bowling league rolled its weekly events Monday evening at Neenah alleys.

Maderias won the odd game from Admirals; Balboas won the odd game from Ninas and Santa Marias won three games from La Salles.

Ivan Stilp rolled high game with a 204 score. Scores:

Ninas	848	811	778
Balboas	777	880	830
Admirals	803	812	777
Maderias	777	878	837
La Salles	712	810	829
Santa Marias	831	891	836

DRUNK IS SENTENCED TO 40 DAYS IN JAIL

Neenah—William Carley, arrested Monday evening on a charge of drunk and disorderly conduct, who pleaded not guilty Tuesday morning when taken into court, was found guilty and fined $25 and costs. Failing to pay the fine, he was sentenced to Winnebago-co jail for 10 days. Carley was a passenger in an automobile owned and driven by William Christian, who was arrested on a charge of driving while intoxicated, was sentenced Tuesday to 40 days at the Winnebago-co jail after he had collided with the Steve Lansing car and a car driven by Mrs. William Draheim, damaging both.

33 ARE ARRESTED IN NEENAH LAST MONTH

Neenah—A total of 33 arrests were made in March by the police department, according to the monthly report of Charles Watts, chief of police. Drunk and disorderly charges headed the list with 15 arrests and convictions. There were six drunken drivers arrested and fined $100 and costs or sentenced 40 to 50 days in the Winnebago-co jail. Five traffic law violations were noted, one disorderly conduct charge, one assault and variant. Four persons were turned over to the county.

STATE CHAMPION CAGERS FIGHTERS, MEANWELL STATES

University of Wisconsin Coach Praises Neenah Team

Neenah—One hundred and seventy-five people gathered at 7 o'clock Tuesday evening at Valley Inn to attend a reception and banquet for the high school basketball championship team. Principal speaker was Dr. Walter Meanwell, basketball coach at the University of Wisconsin. He was introduced by George Elwers, toastmaster.

Dr. Meanwell said that Neenah has a good reason to be proud of his 1930 basketball team. The team played hard, appeared confident, especially on rebounds, and went after the ball even if the first man missed it, he pointed out.

"It is easy to build up an offensive team," he said, "but it is not so easy to build up a defensive team. Neenah had both.

He complimented Coach Ole Jorgenson for developing a team which worked like a machine and displayed the driving force of a machine. If a coach is a fighter the team shows it. Dr. Meanwell declared. Dr. Meanwell said there is nothing to take the place in modern society of athletics. He said the team was one of the best he has ever seen at the University of Wisconsin tournament and expressed the hope that such a team would be brought down to Madison next year.

The banquet was served at 7 o'clock. Mayor George E. Sande who, with George Burnside, were instrumental in arranging the affair, reported briefly on the object of the banquet, to pay homage to the Neenah high school basketball team and to listen to one of the greatest of basketball coaches, Dr. Walter Meanwell.

CAPTAIN SPEAKS

Gordon Ehlers, captain of the team, thanked the people of the twin cities for their interest in them. Coach Ole Jorgenson described the team's happiness when it realized it had won the state championship. The team, composed of Captain Gordon Ehlers, Everett Thomsen, Ronald Barnes, Gerald Johnson, Leonard Neubauer, Phillip Hahl, Lobert Bell and Howard Schmidt and Manager George Blohm, was introduced.

J. F. Schneller introduced the first basketball team to play in Neenah, under the old Co. 1 colors 30 years ago, at a time when the game was new. The men present were B. O. Bell, center and guard; Herbert Thornton, forward; Joseph Bruehl, forward; Bert L. Smith, guard; M. Grode, center, and Fred Peterson, forward. Captain Vetter of Menasha high school basketball team, which gave Neenah a close call in the district tournament, also spoke.

Vetter told how glad Menasha is to have the championship team as neighbors.

Short talks were given by Coach Bob Kalf of Oshkosh and A. C. Denny, coach at Lawrence college, Appleton; Superintendent of Schools C. F. Hedges and Principal J. R. Ballantine. Mr. Hedges recalled the slogan under which the team won the tournament. It is "Keep fit, Keep fighting and Keep cool."

Following the banquet a flashlight picture was taken of the speakers' table, at which was seated the championship team, the team of 30 years ago, and those who took part in the program. Before the banquet the high school band played in the hotel lobby.

Mass singing was conducted during the evening under the leadership of the Rev. C. E. Fritz, with Emlyn Owen at the piano.

Members of the championship team were presented with complimentary tickets for the performance of the Haresfoot club at the Oshkosh theatre. This courtesy was extended by the merchants and businessmen who assisted Monday evening at the street demonstration. The boys will go to Appleton Wednesday evening to attend the performance at the Fox theatre as guests of Manager Eaton Sizer. Parties also have been arranged by the Eagles, American Legion and Immanuel Lutheran church.

NEENAH SOCIETY

The Eagle Auxiliary will hold its weekly card party at 2:30 Thursday afternoon at the aerie hall. Mrs Jacob Ranz is chairman of the social committee.

South Greenville Grange will hold a card party Saturday evening, April 5, at the Grange hall. Bridge, rook and schafkopf will be played. The committee in charge includes Mr. and Mrs. Reuben Haase, Mr. and Mrs. Frank Prindle, Mr. and Mrs. William Boss and Mr. and Mrs. William Wilhorms.

Announcements have been received of the marriage of Miss Lea E. Domke, daughter of Mr. and Mrs. A. J. Domke of New London, and Theodore C. Larson of Neenah, which occurred Oct. 21, 1928, at Crown Point, Ind. The ceremony was performed by the Rev. R. C. Adkins, pastor of the First Presbyterian church of that city. Mrs. Larson has been bookkeeper for the past eight years at the Valley Inn. Mr. Larson is proprietor of the barber shop on W Wisconsin-ave.

Equitable Reserve association will hold a card party Wednesday evening at E. F. U. Hall on S. Commercial-st. Bridge, schafkopf and whist will be played.

Some fashionable women of London have adopted the fashion of two wedding rings, one of plain gold or platinum for day use, and another set all around with diamonds for evening wear.

NEENAH PERSONALS

Thrip Jacobs, Menasha, is at Theda Clark hospital for treatment.

Mrs. Anna Kolby submitted to a major operation Wednesday morning at Theda Clark hospital.

Mrs. Albert Krause, Washington-ave, is receiving treatment at Theda Clark hospital.

Mr. and Mrs. Harold Lyons will return to their home at Winter Park, Fla., after spending the past few days here.

STRAY PIGEON CAUSES FIRE

That a pigeon had caused a fire in a house has been reported by the fire department of Paisley, Scotland. The stray bird flew into a kitchen window during the absence of the housewife and alighted on clothing spread on a rod before a fireplace to dry. One of the articles fell into the fire, setting the other garments ablaze and melting a gas pipe. The escaping gas fired the house. Firemen found the bird, with badly singed wings, fluttering about the floor.

London and Edinburgh, Scotland, are to be connected by a motor-coach service, the fare being $5, as compared with $15.75 charged by railroads, and the running time will be six hours longer.

SELECT DISTRICT CENSUS WORKERS

Large Corps Required in Winnebago-co, Announcement Reveals

Neenah—Of the six counties comprising the Eighth census district of Wisconsin, Winnebago-co will require the largest corps of enumerators, it was revealed by David C. Pinkerton, district supervisor, when he announced the lists of census workers. In the Eighth district 165 persons will be active during the first two weeks of the month collecting data, for the population and farm census.

Six enumerators have been assigned for census work in Neenah. They are: First ward, Claire Rogers and William H. Neudeck; Second ward, John B. Schneller; Third ward, Claire Rogers; Fourth ward, David Wilms, and Fifth ward, Fred F. Schmidt. In Menasha Mrs. C. M. Peterson will work in the First ward; Roman Tuschscherer, Second ward; Blanche M. Chapman, Third ward; Charles Ballar, Fourth ward; John Chapman, Fifth ward. Among the town enumerators will be Loren Anderson in town of Clayton; Helen L. Fredrickson, town of Menasha; Earl Hughes, town of Neenah; Lawrence A. Muscovitch, town of Poygan; E. L. Williams, town of Vinland; Thomas F. Ford, town of Winchester. A staff of 20 people will work in Oshkosh.

WILD SWAN SETTLE ON WINNEBAGO NEAR RIVER

Neenah—A flock of more than 100 white wild swan has settled on Lake Winnebago near the mouth of the river. The flock has been here for a week and is attracting a lot of attention.

LEGAL NOTICES

STATE OF WISCONSIN, COUNTY COURT FOR OUTAGAMIE COUNTY.

In the matter of the estate of August Greunke, deceased. In probate.

Pursuant to the order made in this matter by the county court for Outagamie on the second day of April 1930.

Notice is hereby given that at a special term of said court to be held at the court house in the city of Appleton in said county, on the 29th day of April 1930, at the opening of the court on that day, or as soon thereafter as the same can be, will be heard and considered the petition of Emmery A. Greunke for the appointment of an administrator of the estate of August Greunke late of the city of Appleton in said county, deceased.

Notice is hereby also given that all claims for allowance against said deceased must be presented to said court on or before the fourth day of August 1930, which is the time limited therefor, or be forever barred, and

Notice is hereby also given that at a regular term of said court to be held at the court house aforesaid on the fifth day of August 1930, at the opening of the court on that day, or as soon thereafter as the same can be, will be heard, examined and adjusted all claims against said deceased then presented to the court.

Dated April 2, 1930.

By order of the Court.
FRED V. HEINEMANN,
County Judge.

JOSEPH KOFFEND, Jr.,
Attorney for the Estate,
Appleton, Wis.
April 2-9-16

STATE OF WISCONSIN, COUNTY COURT FOR OUTAGAMIE COUNTY.

In the matter of the estate of Johanna Grunst, deceased. In probate.

Pursuant to the order made in this matter by the county court for Outagamie on the 18th day of March 1930.

Notice is hereby given that at a special term of said court to be held at the court house in the city of Appleton in said county, on the 15th day of April 1930, at the opening of the court on that day, or as soon thereafter as the same can be, will be heard and considered the petition of Bertha E. Grunst for the appointment of an administrator of the estate of Johanna Grunst late of the city of Appleton in said county, deceased

Notice is hereby also given that all claims for allowance against said deceased must be presented to said court on or before the 5th day of August 1930, which is the time limited therefor, or be forever barred, and

Notice is hereby also given that at a special term of said court to be held at the court house aforesaid on the 12th day of August 1930, at the opening of the court on that day, or as soon thereafter as the same can be, will be heard, examined and adjusted all claims against said deceased then presented to the court.

Dated March 18, 1930.

By order of the Court.
FRED V. HEINEMANN,
County Judge.

BENTON, BOSSER & TUTTRUP,
309 Insurance Building,
Appleton, Wisconsin,
Attorneys for the Petitioner.
March 19-26 April 2

SIXTEEN CYLINDERS

V 16

CADILLAC

The World's Greatest Automobile

Now On Display At Gibson's

Cadillac Sales Company

211-213 W. College Ave. — A Division of the Gibson Co.

NEWSPAPER ARCHIVE®
NEWSPAPER ARCHIVE®

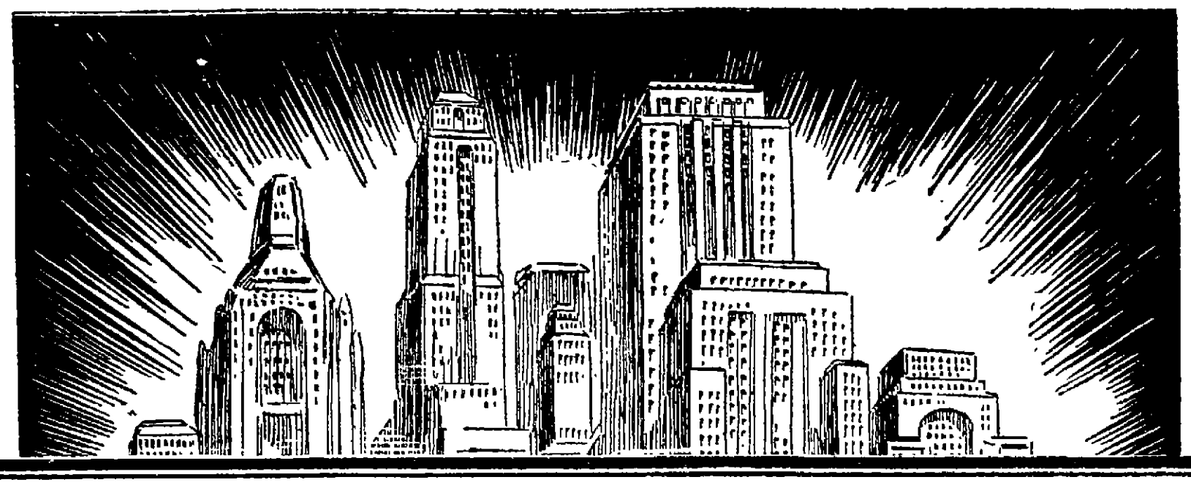

the *Courage* to Go Ahead

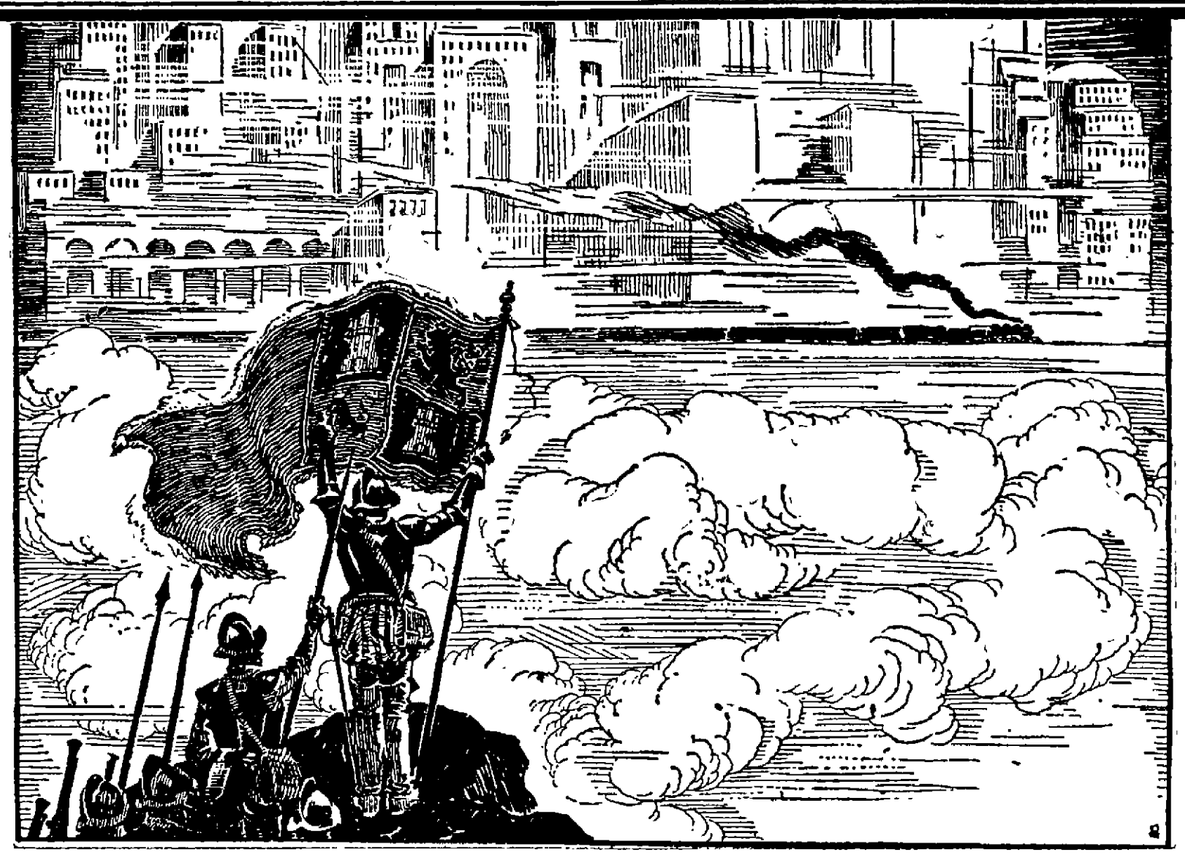

Gives the Right to *Succeed*

The camera-eye of economic destiny focuses with equal clearness on the endeavors of all men, business or professional, and on the institutions which they serve. Always is the result accurately inscribed, and permanently, for it records success or failure.

The laggard, the stand-patter, the business coward are all carefully scrutinized. Usually they are passed by. Only to those with the courage to go ahead has success been awarded.

The world cannot pause for long to aid those unwilling to help themselves, to listen to empty bombast or the cry of the weakling.

Centuries ago success went to the vigorous adventurers who pushed out, who had the courage and vision to fight their way upwards. Today, only the scene and the methods have changed. The central idea remains. Victory still goes to those who are willing to fight for it.

The Appleton Post-Crescent has shown that courage to go ahead. It HAS gone ahead. In ten years, every phase of lackadaisical newspaper publishing has been thrown aside. Firmer, more convincing and more expensive methods have been substituted.

We, too, had our choice of lagging along, of giving the community the same antiquated methods which characterized the old, loosely-jointed school where a newspaper was fortunate to make both ends meet.

We, too, could have foregone some of the sparkling features, some of the costly services and capable men, all factors in the progress of the Post-Crescent, all contributing toward giving Appleton the best newspaper possible.

That, however, was not on our program. We intended to make our newspaper a journalistic success. We intended to go ahead, to spend willingly and wisely for improvement.

Results would indicate that we have largely accomplished what we set out to do. The Post-Crescent is editorially independent — a fact of which we are particularly proud, a fact which allows no one to dictate our policies, a fact which has enabled us to bring the readers of this district an outstanding newspaper.

Our advertising figures bring out another evidence of progress. Each year the total number of column inches of advertising has increased. In 1920 our records showed 287,168 inches. The total for 1929 was 505,061! Not a year has passed without a substantial gain. The year of 1930, despite unsettled business conditions, is showing a steady increase.

The courage to go ahead has brought us this right to succeed, has enabled our advertisers to succeed in greater proportions every year. Are you succeeding with us?

APPLETON POST-CRESCENT

Wisconsin's Fastest Growing Daily Newspaper

NEWSPAPER ARCHIVE®
NEWSPAPER ARCHIVE®

Bobby Jones In Mid Season Form; Wins Open Tourney

LEADS H. SMITH BY 13 STROKES IN NORTH-SOUTH MEET

Frank Walsh, Formerly of Appleton, Gets a 301 and Wins $250

AUGUSTA, Ga.—(AP)—The golfing house of Robert Tyre Jones was back in order today.

The Atlanta amateur and national open champion shot sub-par golf yesterday to win the Southeastern open tournament here with a total of 284, thirteen strokes better than the field and his closest rival, Horton Smith, professional.

Jones avenged a recent defeat at the hands of Smith, but the professional, as second man in the tournament, gained the $1,000 cash first prize.

Last night Bobby packed his golf clubs for the last time in competitive golf until he returns from England. He will leave late next month as captain of the Walker cup team He has announced that he is going to attend to his law practice in Atlanta and play golf with friends until the ship sails

After two rounds of 72 Jones came within one stroke of equaling the course record in the third round when he turned in a 69, two under par. He shot par 71 in the final 18 holes. His long shots were good and "Calamity Jane," his pet putter, ran true its best form

Ed Dudley, Wilmington, Del., pro, won second cash prize of $750 by taking an aggregate of 298 for the 72 holes Smith's total was 297 Next came Joe Turnesa of Elmsford, N. Y., and Whiffy Cox, of Brooklyn another money player, tied with 299's. Each got $550. Johnny Farrell of Mamaroneck, N. Y., and Tom Kerrigan of Siwanoy, N. Y., tied at 300 and each got $350. Frank Walsh, registering from Chicago, had 301 and was paid $250 for it Lighthorse Harry Cooper, who has no golfing home, needed 302 and enhanced his golf money pocketbook by $200.

LES CANADIENS IN HOCKEY VICTORY

Win First Round of World Championship Play by 3 and 0 Score

Boston—(AP)—The flying Frenchmen of Montreal, Les Canadiens, today had a good chance to win hockey's trophy of trophies, the Stanley cup

Fast skating and hard checking hockey gave the colorful invaders the first game of the challenge round of the world's championship here last night, 3 0 Two victories will decide the winner of the series The teams left together today for Montreal for another game tomorrow night, with a third contest here Saturday if necessary.

Worsted in three straight games by the Bruins in the play-offs last year and in all four games this season, Manager Cecil Hart's Canadiens sprang the biggest upset of the hockey season through surprising and dazzling play. The Canadiens last held the Stanley cup in 1924

Boston rushes were completely stopped by the Canadiens' tactics of moving its defense up to the blue line and fast and furious checking by their forwards

COLLEGE NINE ALMOST HUMBLES N. Y. YANKEES

Austin, Tex. —(AP)— New York's Yankees have just about decided that what they need to win more ball games is a college education. They played just major league baseball against the University of Texas team yesterday and found on at least two occasions that the Longhorns could out-think them

In the fourth inning Lou Gehrig made a break for second when the Texas first baseman left his bag after Lou's single, and found that the Texas catcher, Lewis, had slipped up to take the throw from shortstop to tag him out. In the eighth inning Mark Koenig was the victim of a similar play on a quick relay from shortstop These tactics proved so effective that the Yankees had to stage a ninth inning rally to gain a 4-2 victory.

GIRL'S DOUBLES TEAM WINS FROM MALE DUO

Giving them a 100 pin handicap in each game, a doubles team of R Lesselyong and O Strutz lost to Ellen Dunn and H Glasnap, in a match on the Elk Alleys, 1257 and 1062. The winners were dubbed the Champs, the losers Fish, the names no doubt having been picked after the match was over.

The scores for the match follows

CHAMPS				
E. Dunn	160	157	205	522
H. Glasnap	146	147	172	435
Handicap	100	100	100	300
Totals	406	404	417	1257
FISH				
R. Lesselyong	203	212	211	626
O. Strutz	160	131	145	436
Totals	363	343	356	1062

BREWS, MONTREAL IN EXHIBITION SERIES

Daytona Beach —(AP)— Tanned from Ft Pierce training camp sun and somewhat abashed by St Louis Brown hits, the Milwaukee Brewers arrived here today to take on Montreal of the International league for an exhibition series before hitting north to pry the lid off the association season at Louisville two weeks hence.

BRUSHING UP SPORTS ... By Laufer

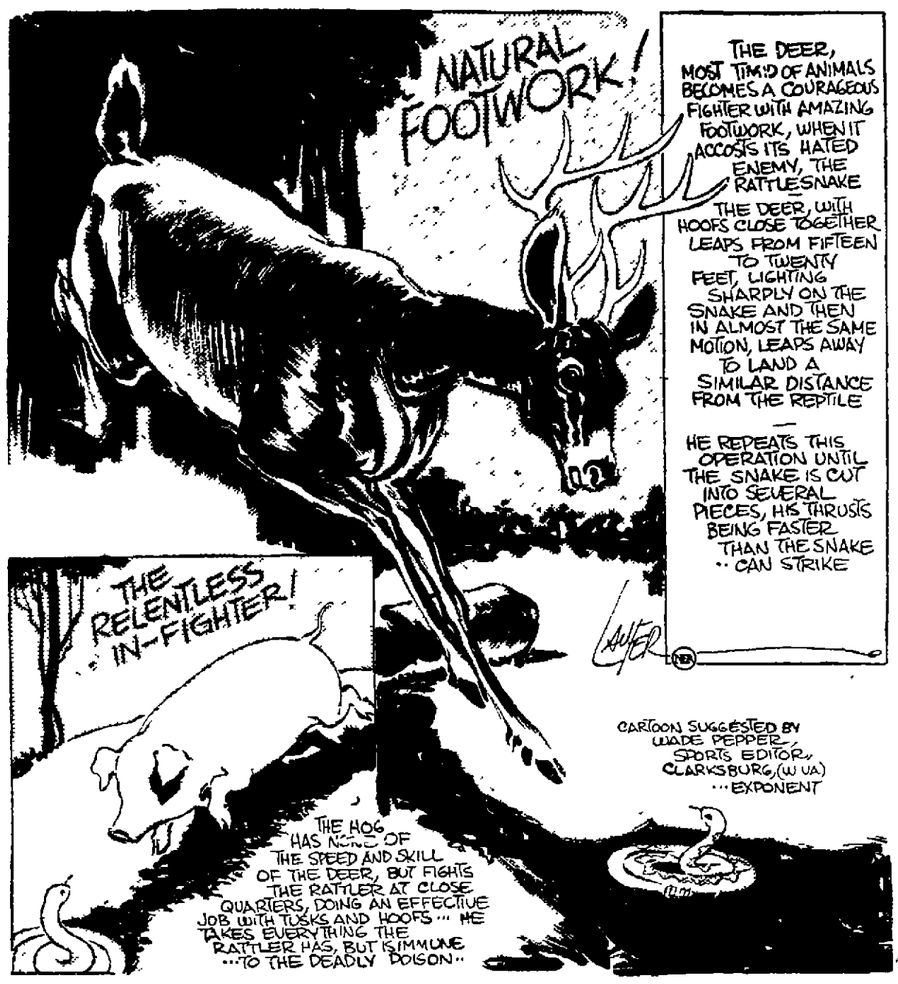

Bowling Scores

EAGLES LEAGUE — Eagle Alleys				
ELEVATOR ANNEX	Won 2, Lost 1			
R Stark	147	147	147	441
H Laabs	126	126	126	378
C. Heinritz	150	111	121	381
A. Krabbe	135	160	156	451
P Greatson	167	170	157	494
Handicap	38	38	38	114
Totals	763	755	745	2263
PAUL SELL SPECIALS	Won 1, Lost 2			
P Sell	109	114	127	350
R Gregorius	109	116	134	359
L. Powers	171	96	123	390
L Flynn	231	196	169	596
P Wilson	165	145	155	465
Handicap	30	30	30	90
Totals	808	727	738	2273
BELLINGS TRANSFER	Won 1, Lost 2			
A Boehm	150	152	138	440
F Belling	100	128	140	368
C Krabbe	104	109	157	370
H. Herb	123	162	145	430
Her Strutz	189	202	174	565
Handicap	73	73	73	219
Totals	739	826	827	2392
WAHL BAKING CO.	Won 2, Lost 1			
A. Schlitz	204	145	199	548
A. Krabbe	153	176	157	486
W Dallman	193	140	135	468
W. Nelson	224	125	149	498
Hy. Strutz	199	152	167	518
Handicap	21	21	21	63
Totals	994	759	828	2581
O. K. TAXIES	Won 1, Lost 2			
O. Kunitz	196	190	186	572
D Gioth	131	131	131	393
P Vercanteyn	181	143	129	453
W Koester	118	169	131	418
J Hebeler	200	140	176	516
Handicap	2	2	2	6
Totals	828	775	755	2358
MOLLS' SPECIALS	Won 2, Lost 1			
H Wegner	149	156	169	474
J. Bender	161	183	166	510
P DeBruin	154	138	148	440
J Moll	166	179	202	547
E Stark	168	184	179	531
Totals	798	840	864	2502
FAT FIVE	Won 1, Lost 2			
R Wettstein	124	124	124	372
L Blashka	168	144	182	494
J Obermeier	128	120	155	403
P. Kobal	129	124	136	389
A. Ries	116	116	116	348
Handicap	111	111	111	333
Totals	776	739	824	2339
BLUE ROCK SODAS	Won 2, Lost 1			
M. Ashauer	170	145	137	[illegible]
M Fraser	128	135	122	385
E Dalke	127	117	156	400
A E Rawsky	138	126	107	371
E Koerner	223	201	172	596
Handicap	35	35	35	105
Totals	821	759	729	2309

LADY ELKS LEAGUE — Elks Alleys				
JIM DANDIES	Won 1, Lost 2			
E Dunn	119	154	191	464
H Strassburger	106	130	91	327
C Dame	109	90	74	273
G Markham	127	138	110	375
T Geise	111	114	111	342
Handicap	32	32	32	96
Totals	607	658	612	1877
TEASERS	Won 2, Lost 1			
H. Roehl	126	167	159	452
L. Reetz	86	99	160	345
E Erickson	101	100	113	314
A Roehl	166	133	116	415
L Zittleman	175	140	158	473
Handicap	11	11	11	33
Totals	665	650	717	2032
TEN PINS	Won 0, Lost 3			
Winick	105	130	120	355
Milhaupt	102	107	134	343
Shannon	119	141	111	371
Adsit	122	133	101	356
Ingenthorn	148	137	150	435
Handicap	4	4	4	12
Totals	600	652	620	1872

PIN BUSTERS	Won 3, Lost 0			
K Keller	118	118	118	354
Wagner	130	121	127	378
Curtis	122	159	13	294
Klebenow	16	151	160	427
J Keller	116	99	99	314
Handicap	38	38	38	114
Totals	640	686	655	1981
L. HAUG & SON	Won 0, Lost 3			
Weisgerber	146	127	109	382
Haug	88	88	88	264
Glassnap	130	167	163	460
Knapstein	104	104	104	312
Luecke	136	117	140	393
Handicap	44	44	44	132
Totals	648	647	648	1943
PALS	Won 3, Lost 0			
Grunette	137	135	119	391
R Ashman	122	87	122	331
L Ashman	178	149	152	479
B Long	100	100	119	319
V Ashman	158	169	154	481
Handicap	11	11	11	33
Totals	706	651	677	2034
HIT 'EN MISS	Won 3, Lost 0			
L Dunn	167	222	248	637
M Gengler	111	137	102	350
L Schwab	116	120	125	361
V Getou	118	109	114	341
L Pingel	108	153	154	415
Handicap	30	30	30	90
Totals	680	771	773	2224
BURT'S BITTER SWEETS	Won 0, Lost 3			
B Kohlsch	123	177	158	458
M Ross	125	129	96	350
D Timmers	128	131	90	349
M Stoegbauer	164	154	134	402
L Blick	122	104	132	358
Handicap	11	11	11	33
Totals	643	686	621	1950
CRACKER JACKS	Won 3, Lost 2			
E Pingel	141	174	171	486
L Kunstmen	115	115	94	324
L Mueller	143	172	139	454
D. Schmidt	114	143	135	392
M. Glasnap	150	137	121	408
Handicap	36	36	36	108
Totals	696	777	696	2172
TIP TOPS	Won 2, Lost 1			
H Glasnap	157	157	174	488
V Becker	143	216	126	485
H Krock	172	139	171	482
J Moyle	149	131	147	427
H Mullen	161	127	127	415
Totals	782	770	715	2297

BLACK CREEK CAGERS BEAT NICHOLS, 28-25

Black Creek cagers wound up their series of basketball games with Nichols Sunday night by beating the squad 28 and 25 The team won five of the six games played

Black Creek won 21 games out of 26 during the season The team which is self coached and self supporting will play its last game this week with Kenny's Floor Gallopers of Appleton and Al Seegers state champion Indians of Milwaukee

The Black Creek team is composed of Shorty Stingle Levie Rohloff Bub Shaw, Ray Rohloff, Vic Blick, M Bruch, Art Stingle and Dutch Zocholl

CRIPPLE TO CAPTAIN PRINCETON GYM TEAM

Princeton, N. J.—(AP)—A cripple, Charles E Claggett of St. Louis will captain Princeton's gym team next year A victim of infantile paralysis, Claggett is forced to use crutches to get around He excells on the side horse, rings and parallel bars averaging 10 points in each of Princeton's dual meets this season

Greenville, Miss.—Chico Cisneros, Mexico City, outpointed Babe Ruth Louisville, Ky., (10)

Oklahoma City—Jack Dillon Oklahoma City, stopped Humberto Curi Argentina, (7).

BOSTON BRAVES ARE GRAPE FRUIT CHAMPS

Club Has Won Five Games from Yankees, Another Five from Macks

BY HERBERT W BARKER
Associated Press Sports Writer

New York, —(AP)— With the Boston Braves, perennial holders of the grape-fruit league championship, showing the way, representatives of the National league have taken a comfortable lead over their rivals from the American in inter-league encounters this spring

Fifty games involving teams from each major league have been played and twenty-seven of them have gone to National league clubs. The American has won 22 and one was tied

The Braves have accounted for ten of the National league's victories, five over the New York Yankees and five over the world's champion Philadelphia Athletics. Brooklyn and Cincinnati are the only other clubs with better than an even break against teams from the rival circuit

Cleveland and Detroit are the only American league clubs with better than A .500 percentage in inter league warfare The Indians beat the New York Giants in their only start against a major league club while Detroit has won five and lost four.

AL FAY, JACK DORVAL WILL MEET, APRIL 7

Chicago—(AP)—Al Fay, protege of Jack Kearns, and Napoleon Jack Dorval, Pennsylvania heavyweight have been matched for a 10 round bout at the White City arena, April 7th

PINKS, BLACKS WIN IN KIMBERLY CAGE TOURNAMENT

Vanden Boogart Pulls Tourney "Boner" When He Shoots for Wrong Goal

KIMBERLY—Clifford Wydeven and his Pinks, and Arthur Hofkins and his Blacks emerged winners over the Browns and Whites respectively in the second day play in the boys tournament being held by the Kimberly Club this week.

The Pinks, easily defeated the Browns when they ran up a new high total for the tourney, getting 20 points, while they held the Doerfler squad to the unlucky total of 13. Captain Wydeven also set a new mark when he gathered six field goals for a total of 12 points Joe Vander Hyden, one of his team mates helped him considerably getting two goals from the field and two from the free throw mark. For the losers William Patrick caged three neat goals and played a fine floor game. Robert Vander Velden played a great defensive game and also came through with two field goals.

In the second game captain Hofkins dribbled and out shot his opponents, winning easily over Sarrasin and his Whites, 17 to 8 Bernard Vanden Boogart gets credit for the prize boner of the tourney so far, when he came out of a mixup under the opponents basket and tossed it in, scoring two points for the Whites. I. Gossens scored three points on free trys and was high scorer for the losers

Thursday the Browns will play the Whites at 4 o'clock and the Pinks will battle the Blacks immediately after.

Due to the unusual interest in the tourney William Pickett of Appleton has donated his services as referee for the championship games to be held on Friday. An effort is being made to secure an umpire to work with Pickett, possibly George Christoph.

Box scores.

PINKS	FG	FT	PF
J. Vander Hyden, f	2	2	1
W. Van Fout, f	1	0	3
C. Wydeven, c	6	0	3
Valentyn, g	0	0	1
J Lang, g	0	0	0
B. La Berge, g	0	0	0
Totals	9	2	8
BROWNS			
W Patrick, f	3	1	0
Van Dyke f	0	0	0
McIntyre f	0	0	0
C Doerfler, c	1	0	2
R Vander Velden, g	2	0	1
B Vanden Boogaart, g	0	0	0
Totals	6	1	3
WHITES			
T. Lemmers, f	0	0	0
E Brouwers, f	0	1	0
I. Gossens, f	0	3	0
Fiassetto, c	0	0	0
G Mennen, g	0	0	0
Sarrasin, g	2	0	4
Totals	2	4	4
BLACKS			
Hammen, f	1	0	4
P. Van Boogart, f	0	1	0
A. Van Stralen, f	0	0	0
J. Langenberg, c	0	0	1
A. Hofkins, g	5	2	1
B. Vanden Boogaard, g	1	0	2
Totals	7	3	8

ARGENTINE POLOISTS RETURNING TO HOMES

Alhambra, Cal.—(AP)—Argentina's hard hitting polo team was enroute today for New York, where members will take the liner Southern Prince for South America.

The Argentines, who departed late yesterday left behind a record of 13 straight victories, including the Pacific Coast open polo championship They left their mounts behind planning to return to the United States next season.

Los Angeles — Billy Townsend Vancouver, B C knocked out Armando Santiago, Cuba, (7)

M'Larnin Gained Prestige In Win Over Thompson

BY WILBUR WOOD
Copyright 1930

NEW YORK — The McLarnin-Thompson fight is over, but around the sock market today it remains the main topic, despite the nearness of the return match between Al Singer and Ignacio Fernandez, in Madison Square Garden next Friday night.

As the writer sees it, McLarnin came out of that contest with added luster. Jimmy put his right hand out of commission in the first round. How would you have liked to have been in McLarnin's shoes, in there with a seasoned fighter, boasting a terrific kick in his right hand, with your own right hand shot and nine rounds to go?

A real fighting head and heart were required to pull McLarnin through. If he had not possessed a very useful left hook, he would not have had a chance. Chalking up a verdict over a foreman of Thompson's caliber with one hand is no small accomplishment.

Some folk did not agree with the decision. It was close. Make no mistake about that. But, while Thompson's right-hand punches were more damaging than McLarnin's and while the Negro more than held his own when he opened up full blast, it cannot be denied that McLarnin did most of the work

Thompson who is not as young as he used to be and who got into shape for the fight in eight days, spent considerable time stalling. This gave some observers the idea that he was not doing his best. In short some scandal mongers have suggested that Thompson "carried" McLarnin You can put that down for piffle.

McLarnin received more than $23,000 for his effort against Thompson, but he will not earn more for possibly three months. His broken right thumb will keep him idle until well into the outdoor season and may force postponement of his championship contest with Jackie Fields until August

Thompson has made himself a big shot here as a result of his sterling fight against McLarnin and probably will be used in the garden in May.

M'COY LEADS FIELD IN CUE TOURNEY

Has Played Five Games and Won Them All; Tied for High Run Honor

D McCoy led the field in the Fox river valley pocket billiard tournament being held at Pindle and Reinke billiard hall after the weekend and Monday games were tabulated Games are being played daily and are watched by large crowds.

High run honors are held by L Hill and D. McCoy, each having clicked off 18 points in a single inning

Saturday's games saw E Welch beat E Hanover, 75 and 55 C Starling lose to A. Gehring 75 and 71; D McCoy beat C Starling 75 and 11; and I Reinke beat C Sterling 75 and 11

Sunday's games saw S. Starling beat E Lyman 75 and 55, C. Starling beat E Welch 75 and 50, L Hill beat E Kranzusch 75 and 50, A Gehring beat L. Konzelman 75 and 60, L Reinke beat C. Bunker 75 and 71

Monday evening L Konzelman beat E Kanzusch 75 and 57, D McCoy beat E Hanover 75 and 12, H Selig beat L Reinke 75 and 51, D McCoy beat L Reinke 75 and 50

The standings for the tournament follow

PLAYERS	G	W	L	Pct.
D McCoy	5	5	0	1.000
A. Gehring	8	7	1	.875
H. Selig	5	4	1	.800
L. Reinke	10	5	5	.500
C Starling	7	4	3	.572
C Bunker	2	1	1	.500
E Hanover	8	3	5	.375
L. Hill	8	3	5	.375
L Konzelman	9	3	6	.333
E Lyman	9	3	6	.333
E. Welch	6	1	5	.167
E. Kranzusch	2	0	0	.000

SHIRES REACHING MID-SEASON FORM

Dallas, Texas —(AP)— Art Shires is reaching midseason form The White Sox first baseman yesterday played his first full practice game and got a double, single and a walk —and bantered with the spectators

FAVORITES SURVIVE AT PINEHURST MEET

Pinehurst, N. C. — (AP) — Eight players survived for today's second round in the north and south Woman's golf tournament over No 3 course of the Pinehurst Country club

Miss Glenna Collett, national champion, was matched with Mrs. Leo Federman of New York, and Miss Maureen Orcutt, New York Metropolitan champion, played Mrs O S Hill, of Kansas City

In the other bracket, Miss Helen Hicks of Hewlett, L. I., holder of the Canadian title, played Miss Louise Fordyce, Youngstown, Ohio, and Miss Virginia Van Wie, Chicago, squared off with Miss Edith Quier, Reading, Pa.

CUBS GETTING BAD BALL OUT OF SYSTEMS

Los Angeles —(AP)— The Chicago Cubs apparently are working overtime to get a whole season's supply of bad baseball out of their systems before the championship campaign opens

Yesterday's 13 to 12 defeat by Los Angeles, was redeemed only by a display of batting power The young Cub pitchers, Nelson and Shealy, were punched around and the base running of the National league champions was not what it should have been. Another contest with the Angels was today's assignment.

4TH WARD BEARS WALLOP IRISH FOR O. B. CAGE CROWN

Arranging Game Between Appleton Winners and Green Bay Squad

SOME four or five weeks ago the Fourth ward Bears took a trimming from the Irish team in the Y. M C. A's Older Boy basketball league, but things are even now. The game a couple weeks ago was for the championship of the scheduled series of games, it being understood the winner was to later meet the winner of a double elimination series

That "grand title" game was played last night at the Y. M. C. A. court and the Bears administered a pasting to the Irish that won't be forgotten in many a moon The score was 34 and 7.

When half time came around last evening the officials might just as well called the game off. The score at that time was 14 and 1 for the Fourth warders and there was no need to worry about the final outcome

For the Irish it must be said they missed many shots and made only three free throws out of 13 tries. So maybe they were thinking of the election campaign raging and not the basketball game Louie Grishaber led the Bears to their victory with eight field goals and a single free throw.

Arrangements now are being made to have a home and home series of games with the winners of the Green Bay Older Boy league. The Bay authorities recently asked for the game but word was withheld awaiting outcome of the meet here.

IRISH	FG	FT	PF
Callahan, f	0	0	0
Vogt, f	1	0	2
Wolf, c	0	0	0
Braeger, c	0	0	1
McCanna, g	0	3	1
Marette, g	1	0	3
	2	3	7
BEARS			
Kamps, f	3	1	0
E Grishaber, f	0	0	2
DeYoung, f	0	1	1
Verbrick, c	2	1	2
Douglas, g	1	1	1
L. Grishaber, g	8	1	1
Rossmeissl, g	0	1	2
	14	6	9

Referee—Bowers.

A. A. Stagg

Celebrates 68th Birthday

Chicago —(AP)— Nearing his sixty-eighth birthday, Amos Alonzo Stagg, tomorrow will go to work on his thirty ninth university of Chicago football team, in spring practice.

His task is a huge one, the Maroon line regulars having been graduated, and most of the outstanding backs have gone the same way.

Oregon Is Hotbed For Major Loop Shortstops

BY FRANCIS J. POWERS
Copyright 1930

CHICAGO—Some of the baseball gentry of the long Pacific coast line are speaking of Buster Chatham, Portland's short stop as a major league prospect of the near future Short stops seem to thrive and develop better on the Oregon soil than any place in these United States and it will be nothing strange if Chatham lands on a major league lot

The Oregon City in the past twenty odds years, has sent seven short stops to the major leagues Some of them were among the greatest of the modern game and others were just ball players But no other city in baseball run Portland even a close second in the production of marketable short fielders

Cleveland used to have the call on Portland's star infielders in the days when the McCredie's ran the Oregon club Roger Peckinpaugh went to the tribe from the northwest but was sent along to New York where he became one of the best of all time and greatly helped the Yankee cause Ivy Olsen also was snared at Portland by Cleveland and stuck around the big leagues for many years

Dave Bancroft was another great short stop who grew in Portland In his heyday there were none better in the National league and he can be linked with Peckinpaugh as one of the great short stops of all time Peck and Banny not only were great fielders but smart thinkers and timely hitters

The city of Chicago also has profited from the Portland stream of short stops In the war days the Cubs had a dazzling performer in Charlie Hollocher who not only could field but also hit the ball severely Hollocher quit the game while quite young, due to illness, but his name still is remembered on Chicago's north side

Two of the regular members of the present White Sox infield developed in Oregon The hose paid $125 000 for Chalmers Cissell and secured Bill Hunnefield for a smaller sum Both were short stops at Portland but this season Cissell will be stationed at second and Hunnefield by his side Cissell failed to shine as a short fielder in the American league while Hunnefield was a disappointment when they tried to make him into a second baseman But both of the young men seem to be thriving in the combination Donie Bush has arranged.

George Westling of the Detroit Tigers is the other Portlander in the big leagues. He is a nifty fielder but no great power at the bat Right now he is slated for utility roles but if Akers and Rogell fail Bucky Harris may have to slip the former coast leaguer back into the lineup.

Chatham is said to be a good fielder and last year led the coast short stops in batting with a percentage of 312 He is expected to show a tremendous improvement this season and if he does the usual gang of major league scouts may be found sitting and sitting in Portland's park. Scouts always go to Portland when looking for a short stop and its not often they're disappointed.

"THE DUCHESS OF CHICHESTER'S GOAT CART!"
BAWLED BERTRAM the BOUNCER.

"My man," reproved the Duchess, "it is seldom that I speak directly to a menial, but those rasping, grinding tones were more fitting for peddling fish than announcing my coach-and-four."

"A thousand pardons, Milady," replied Bertram humbly, "but what am I to do?"

"Smoke OLD GOLDS, fellow! The honey-smooth heart-leaf tobacco will change your growls of a grizzly to the amorous cooings of a pretty pigeon. Throat-ease follows this smoother and better cigarette as hounds follow the scent. Away with you, and OLD GOLD yourself! There's not a bark in a billion."

OLD GOLD

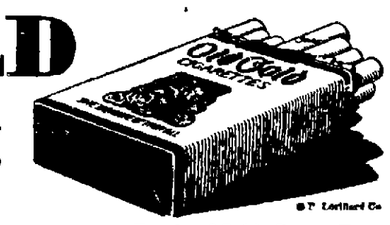

FASTEST GROWING CIGARETTE IN HISTORY
.....NOT A COUGH IN A CARLOAD

© P. Lorillard Co.

Listen in . . OLD GOLD—PAUL WHITEMAN HOUR, every Tuesday, 9 P. M., Eastern Time

NEWSPAPER ARCHIVE®

BUFFALO KEGLERS ROLL 2,976 AND LEAD A. B. C. MEET

Peru, Ind., Bowler Hits 299 in Final Game for High Single Game

CLEVELAND —(AP)— Five man teams from a dozen cities will have a new high mark to shoot at tonight in the annual tournament of the American bowling congress.

The DeVose brothers team of Buffalo, N. Y., numbering the Bison city's outstanding bowlers, came through with a 2,976 to gain first place and prelude the possibility of a roll-off between the Schwartz ballrooms of Hartford and the Spartans of New York, who have been tied at 2,959 for several days.

The DeVose five, with Frank Caruana in the stellar role through his series of 660, started with a 952, followed with 968 and closed with 1,056. Caruana and Ray Schultz both struck out in 2 final frames.

Dearborn, Mich., Schenectady, N. Y., Erie, Pa., Youngstown, Cleveland, Akron and Marion, Ohio, and other cities will be represented tonight.

Snyder Baker, Peru, Ind., rolled 299 in the final game of his singles yesterday to register the high single game of the meet. His series was 863. A. Flinn and F. Grippe, Elizabeth, N. J., totaled 1,305 for fifth place in the doubles and C. Earkywine and H. Guarineri, Ashtabula Ohio, took tenth with 1,287.

The standings:

FIVE MEN EVENT

2976 De Vose Bros., Buffalo.
2958 Schwartz Ballrooms, Hartford, Wis.
2959 Spartans, New York.
2958 McGraths Plumbers, Libertyville, Ill.
2954 Erie Paint Co., Erie, Pa.
2951 Dwyers, New York.

TWO MEN EVENT

1339 J. Divine-C. Heup, Beloit, Wis.
1337 F. Pocari-J. Lusardi, Rochester, N. Y.
1309 E. Matak-J. Mitchell, St. Paul, Minn.
1306 G. Geiser-J. Lellinger, Chicago.
1305 A. Flinn-F. Grippe, Elizabeth, N. J.

SINGLES EVENT

774 L. Shotwell, Covington, Ky.
714 M. Halter, Minneapolis.
709 F. Hracht, Cleveland.
705 E. Nelson, Racine, Wis.
703 F. Bailey, Parkersburg, W. Va.

ALL EVENTS

1967 A. Gaudreau, Saginaw, Mich.
1966 G. Heup, Beloit, Wis.
1946 L. Shotwell, Covington, Ky
1923 A. Carlson, Chicago.
1916 J. Lellinger, Chicago.

Sports Question Box

Question—Batter is awarded first base on account of interference by the catcher. Is the catcher charged with an error and the batter with a time at bat?

Answer—The catcher should be charged with an error if justice prevailed. He should get one on general principles. Usually a foot note is used. The batter is not given a time at bat.

Question—How would Gene Tunney fare were he to fight again for the championship he abandoned?

Answer—Gene has had a long lay-off and a pretty serious operation. He would have a hard job in regaining his old form and probably could not.

Question—How many fights did Phil Scott win on a foul?

Answer—His record in this country shows that he won five bouts on fouls.

Question—Can a first class wrestler beat a first class boxer?

Answer—If the boxer was a knocker out and got the first clean shot, no. If the wrestler got a grip, yes.

Question—What is the national interscholastic record for the 100-yard dash and who holds it?

Answer—Record 9 7-10 seconds held by Frank Hussey of New York.

Question—What was the score of the Pittsburgh-Stanford game on the west coast in 1928?

Answer—Stanford won 7 to 6.

Question—Who has the right to suggest changes to the rules of baseball?

Answer—Anyone.

Baseball Results

Jacksonville, Fla.—Brooklyn (N) 18; Jacksonville (SEL) 4.

Austin, Tex.—New York (A) 4, University of Tex 2.

Atlanta—Cincinnati (N) 9; Atlanta (SA) 7.

Montgomery, Ala.—Boston (A) 10; Montgomery (SEL) 4.

Dayton Beach, Fla.—Detroit (A) 7; Montreal (IL) 6.

New Orleans—Cleveland (A) 8; New York (N) 2.

Birmingham, Ala.—Birmingham (SA) 4; St. Louis (A) 3.

Bradenton, Fla.—St. Louis (N) 6; Rochester (IL) 4.

Dallas, Tex.—Chicago (A) 7; Dallas (TL) 1.

Chattanooga, Tenn.—Washington (A) 4; Chattanooga (SA) 3.

Los Angeles—Los Angeles (PCL) 13; Chicago (N) 12.

TODAY'S SCHEDULE

Waco, Tex.—New York (A) vs. Waco (TL).

Macon, Ga.—Brooklyn (N) vs. Detroit (A).

Los Angeles—Chicago (N) vs. Los Angeles (PCL).

Atlanta—Cincinnati (N) vs. Atlanta (SA).

Beaumont, Tex.—Pittsburgh (N) vs Beaumont (TL).

Chattanooga—Washington (A) vs. Chattanooga (SA).

Columbia, S. C.—Philadelphia (A) vs. Columbia (SAL).

Louisville—Boston (A) vs. Louisville (AA).

Fort Worth, Tex.—Chicago (A) vs. Fort Worth (TL).

New Orleans—New York (N) vs. Cleveland (A).

Birmangham—St. Louis (A) vs. Birmingham (SA).

Bradenton, Fla.—St. Louis (N) vs. Rochester (IL).

FIGHTS LAST NIGHT

St. Paul—Otto Von Porat, Norway, outpointed Angus Snyder, Dodge City, Kansas (10); Nisse Ramm, Stockholm, stopped Jack Haley, (3); Jimmy Gibbons, St. Paul, stopped Andy Reese, Minneapolis, (3).

Indianapolis—Billy Petrolle, Fargo, N. D., knocked out Joe Azzarella, Milwaukee, (3).

GOSLIN EXPECTED IN WASHINGTON CAMP SOON

Chattanooga, Tenn. —(AP)— The Senators were convinced today that Goose Goslin's decision to talk baseball with President Griffith was no April fool joke, and that the slugging outfielder would soon be on the club roster. He was en route for Chattanooga today by way of Atlanta to which point Griffith sent trainer Baxter to ride the long-awaited Goslin over in the president's automobile.

HUDLIN MAY HURL CLEVELAND OPENER

New Orleans —(AP)— Willis Hudlin appears to have clinched the honor of hurling the opening game of the season for the Cleveland Indians. Hudlin has been the star of the hurling staff so far and his taming of the hard-hitting Giants yesterday was impressive.

ORDER RAILROAD TO DISCONTINUE STATIONS

Madison—(AP)— The Chicago, St. Paul, Minneapolis and Omaha railway has been given authorization to discontinue three agency stations in Wisconsin and to conduct them as prepaid stations, the state railroad commission announced.

Stations at South Range and Bennett, near Superior, and one Arnold in Chippewa-co were affected by the order. In permitting the change, the railroad commission announced that it is "apparent that they are not profitable stations" and that the railway "should be permitted to effect every economy possible consonant with reasonable adequate service to the public."

The commission also authorized the Community Telephone company of Wisconsin to issue first mortgage gold bonds in the amount of $525,000 and to issue 2,696 shares of common stock of non-par value to sell at $100 a share.

ROADSIDE BILLBOARDS ARE MORE EFFECTIVE

Madison —(AP)— The roadside billboard is more the medium of the local advertiser than the national advertiser, according to to Professor James G. Moore, of the University of Wisconsin.

Of 36,000 signs located along the 2,213 miles of Wisconsin highway surveyed by the Barney Link Fellowship committee, Professor Moore, who is chairman of the committee, said 20,000 were "snipes" or signs of the chicken dinner advertisement classification, 13,000 were small signs of their own supports, and 3,000 were large signs.

In Waukesha-co where a detailed survey was made, Professor Moore reported local advertisers were responsible for 63 per cent of the advertisements, national advertisers for 18 per cent anl local and national advertisers jointly for 13 per cent.

The majority of the signs were found in the southeastern part of the state and located most thickly near the cities, Professor Moore said.

Old Home Farm Beckons To Germany's Aged President

BY LOUIS P. LOCHNER
(Associated Press Correspondent)

Berlin—(AP)—Two years from now, President Paul von Hindenburg hopes to be a farmer. Whether the nation will let him, is another question.

Von Hindenburg's seven year term as president expires in May, 1932 He will then be almost 85 years old. The most ardent wish of the vigorous octogenarian is then to retire to the estate of his forebears at Neudeck, in Eastern Prussia and to lead the quiet life of a country squire.

Whether, however, his countrymen in 1932 will at last relieve him from public duty remains to be seen. Many including the late Dr. Gustav Stresemann and former Ambassador Jacob Gould Schurman, believe the nation will reelect him president.

"Field Marshal von Hindenburg will remain president of Germany as long as he lives," the late foreign minister once told me. "It will be urged upon him that Emeperor William I, remained at the head of the government until his ninety-second year and I shall miss my bet if as patriotic, self-effacing a man as our president is not swayed by that argument."

Mr. Schurman expressed similar sentiments after his last chat with the head of the German nation, before he returned to America.

However that may be, President von Hindenburg devotes every leisure moment to planning what he will do when he can take charge actively of the paternal estate at Neudeck which the grateful nation presented to him on his eightieth birthday.

The estate, consisting of a manor house, several smaller buildings, a new homestead, begun in 1928, farm land and some forest, has been in the hands of the family for centuries.

Hindenburg's father took charge of it in 1863 upon the death of the president's grandmother. It then passed on to the wife of Hindenburg's younger brother, Otto. The latter died in 1908. His widow continued to live there but war and inflation made her fortune dwindle, so that she could not keep up the estate.

A group of East Prussian war veterans conceived the idea of raising a fund to buy the estate from the sister-in-law and present it to the president on his eightieth birthday. The League of German Industrialists endorsed the plan and raised more than a million marks for purchasing and renovating the estate and for erecting a modern homestead upon it. Hindenburg himself, on Sept. 11, 1928, laid the corner stone for the latter, saying as he did so:

"May God's blessing rest upon this house. May my descendants ever be faithful to the motto, "Undaunted in fidelity, forward with God."

The deed to the property bore the inscription. "The undefeated army to its illustrious leader."

It is this estate upon which the president's thoughts are centered. In his chats with friends, Neudeck crops up again and again. Thus, when Ambassador Schurman made his farewell call, almost the entire 45 minutes were taken up with the president's showing to his American friend pictures and plans of Neudeck.

To the wife of a distinguished German professer who dined with him on January 30, the president said, with a twinkle, "I'm a bit afraid of Neudeck. You know how badly agriculture is now faring Then how can I be expected to make a success of farming?"

The professor's wife, with mock solemnity, reminded him: "But, Herr Reichspresident, you have so often professed your sympathy with the farmer that you'll have to prove it by sharing his lot."

That the president's mind has been fixed upon Neudeck for some time is evidenced by the fact that Hugo Vogel, the "man who painted Hindenburg," has for the past three years presented him each birthday with a painting for the Neudeck home. On the eightieth birthday it was a view of the gardens as seen from the rear veranda. The next year it was a view of the veranda as seen from the garden.

"But the present he enjoyed most," Vogel said, "was the surprise I had for him last October, when I painted the ruins of the original family estate at Hindenburg, near Stendal, where his ancestors lived before they moved to Neudeck. Hindenburg's family, you know, can be trade uninterruptedly back to 1208 That is better than the Hohenzollerns, whose family tree shows gaps here and there."

President von Hindenburg does not propose, however, to remain at Neudeck all the time.

"When I've done my time here," he said to Foreign Minister Julius Curtius, "I'd like to do a little traveling. I don't want to sit up in Neudeck year in, year out."

Also, it may be taken for granted that, once a year at least, he will go to Hanover, where the city has set aside a home for him and where he lived before becoming president. He never misses a pilgrimage to Hanover on the anniversary of his wife's death, to stand beside her grave in silent prayer.

WAUSAU TEACHER IN PROFESSION 60 YEARS

Wausau—(AP)—Having secured his first position because of his physical strength, George K. A. Shields is eager to finish 60 years of teaching. He had taught 39 years, 32 of them in public schools here.

Shields, a bachelor, characterizes his long period of service as one of "wonderful fun", and has found teaching ungraded school rooms the most interesting. These are classes where pupils either can do two grades in one year, or pupils who cover only half grade in a year.

Born near Pittsburgh, he came to Marathon county when he was six years old, and took his first teaching position when he was 17.

"There was a school in the territory that now is Lincoln county which served a settlement of Low Dutch," Mr. Shields says. "There boys attending this school were big and rather opposed to school teachers."

"Girl teachers were afraid to take the post, so it was offered to me, because I showed the superintendent I was strong."

He has been teaching since, except for a year when he homestead.

Myers Fur Post—new shipment of pretty Spring frocks. Fur Chokers, too!

Auto and Truck Repairing
Done Right on Any Make of Car
ALL WORK GUARANTEED
Star and Durant Parts
Day and night towing
KAUFMAN Service Garage
916 W. Spencer St.
Phone 718-W

COMMERCE GROUP MAY INVESTIGATE HOLDINGS OF PENN

Road Is Said to Own About 20 Per Cent of Hartford Stock

BY PRESTON S. KRECKER
Copyright, 1930, By Cons. Press

Wall Street, New York —(CPA)— Revelation that the Pennsylvania railroad and its affiliate, the Pennroad Corporation, between them own about 20 per cent of the stock of the New York, New Haven & Hartford railroad is expected to stir the interstate commerce commission to action along the lines laid down in the Parker resolution.

The Parker resolution authorizes the commission to investigate ownership of railroad stocks by common carriers, holding companies and investment trusts and to recommend legislation which may appear desirable.

That the commission is anxious to bring railroad holding companies and investment companies under its jurisdiction is well understood. There are two particular reasons why such jurisdiction would be desirable from the commission's point of view. In the first place it would enable the commission to intervene in cases where single control of competing roads has been accomplished through the blind of a holding company. In the second place it would facilitate the work of the commission in effecting the proposed consolidation of the transportation companies into 19 trunk line systems.

The interstate commerce commission's plan for New England contemplate the creation of two New England railroad systems. The New Haven would be the nucleus of the one, while the Boston & Maine would be the core of the other. Neither sistem would disturb the present position of the Boston & Albany as a subsidiary of the New York Central

The Pennsylvania railroad's investment in the New Haven, evidently designed to offset the New York Central's control of the Boston & Albany, undoubtedly menaces the commission's plans for New England territory. Owning 173,025 shares of New Haven common stock exclusive of shares owned by its affiliate, the Pennroad Corporation, which are said to total 100,000, the Pennsylvania apparently has "working control" of the New Haven. Since then New Haven is turn owns control of the Boston & Maine, the Pennsylvania Railroad is in a position to dominate both of the New England roads which the commission plans to divorce and create into independent trunk line systems.

OTHER LINES DISPLEASED

The Pennsylvania railroad's influence in New England is not at all to the liking of other eastern trunk lines. Voicing their views, J. J. Bernet, president of the Chesapeake & Ohio railway and spokesman of the Van Sweringens, recently made a plea for equal opportunity for eastern trunk lines in New England. He doubtless had the New York Central in mind quite as much as the Pennsylvania, for it has direct trackage to Boston and is therefore in a stronger position by far than its rival. Between them those two roads almost monopolize New England inward and outward traffic.

Other railroad investments of the Pennsylvania railroad also conflict with the commission's plans for allocation of the various roads to 19 trunk lines. The Pennsylvania owns control of both the Wabash and the Lehigh Valley, through its holding company, the Pennsylvania company, under the commission's plans those two carriers, together with the Seaboar Air Line, would be united into an independent system.

Other big railroad holding companies are the Chesapeake Corporation and the Alleghany Corporation, both controlled by the Van Sweringens, who through those mediums acquired stocks of the transportation companies which they now seek to weld into a great trunk line system.

On the Air Tonight

By The Associated Press

Gladys Rice returns to the air tonight at 7:30 over the N. B. C. and WTMJ as guest artist with Nat Shilkret and his concert orchestra.

A musical tour of Manhatta.. Heidleberg, Hawaii and China comes over the N. B. C. and WTMJ at 8:30 A concert ensemble is a feature.

A new symphony orchestra, expected to take a place with other first rank groups, makes its debut at 10 over WMAQ and the C. B. S.

"Gentleman Jim" Corbett, former heavyweight champion, supplies the sports bill in an interview with Grantland Rice, sportswriter, during the sportcast feature over WGN and the N. B. C. at 9:30 o'clock.

Quentin Urley, Milwaukee tenor, comes over WTMJ along with Xylophone and banjo solos at 8.

Snappy band tunes feature the WTMJ program at 7 o'clock.

TOWN, AGED 151 YEARS, HAS NEW WATER SYSTEM

Jonesboro, Tenn. —(AP— A going concern when George Washington was president and boasting the first charter issued a community west of the Alleghenies, Jonesboro does not propose to live on its past.

Within its borders a state was created and abandoned before Tennessee joined the union. Men who made pioneer history lived here. But now Jonesboro wants the world to know it has a new water system and will celebrate its 151st anniversary this summer.

A fountain memorial to the "lost state of Franklin" will be dedicated along with the waterworks in the town's late sesquicentennial.

Use of olive oil as a substitute in part for lard by Italian army has been ordered to all olive growers.

Satisfaction Assured with Cunningham RADIO TUBES

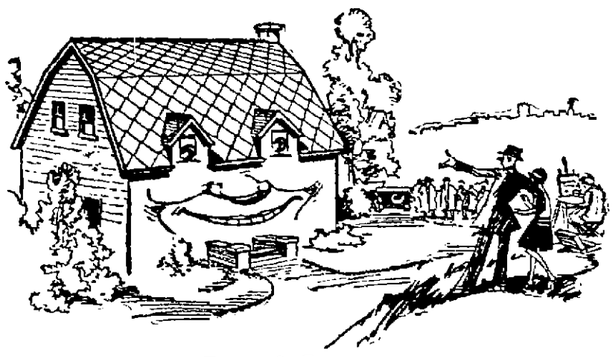

—and besides, it improves the looks of YOUR HOUSE

SEE the smiling house. It has just been reroofed with Johns-Manville Shingles and is proud of its smart appearance.

Whatever type of house you have, we have shingles of exactly the style and color you want—J-M Shingles of either permanent asbestos or durable asphalt.

Let us give you an estimate on the cost of improving the looks of your house with a colorful new roof. The cost is surprisingly low.

Appleton Hardware Co.
HARDWARE, ROOFING, SHEET METAL WORK
Telephone 1897 Appleton, Wis. 425 W. College Ave.

ROOMIER
and finer in every way
A NEW DODGE SIX
$835
AND UP, F. O. B. FACTORY

Comfort costs less—just as quality, dependability and splendid performance cost less—in the new Dodge Brothers Six.

The new Mono-Piece Steel Bodies are roomier in every dimension—luxuriously comfortable, safe and silent. The body is attached directly to the frame instead of being mounted on sills, thus the new Dodge Six has a low center of gravity and perfect balance which make it exceptionally sure-footed at high speeds, on rough or crowned roads and on sharp turns.

In the way it rides, the way it handles and the smooth power it delivers, the new Dodge Six is so superior to anything its low price would suggest that you must drive it yourself to realize its sensational value. See the new Dodge Six—and the new Eight-In-Line—the Eight is $1095 and up, at the factory.

DODGE BROTHERS
SIXES AND EIGHTS
UPHOLDING EVERY TRADITION OF DODGE DEPENDABILITY 735

WOLTER MOTOR CAR CO.
118 No. Appleton St. Appleton

ASSOCIATE DEALERS
KRAUTKRAMER SONS, Wrightstown, Wis.
THIEL'S SERVICE STATION, Sherwood, Wis.
FREIBURGER'S GARAGE, New London, Wis.

Seven Body Styles $590 to $675 Prices f. o. b. factory
NOW ONE OF THE LOWEST-PRICED CARS IN THE WORLD
PLYMOUTH
SOLD BY DODGE BROTHERS DEALERS EVERYWHERE
$590 And up, f. o. b. factory

Majority Should Rule!

And I Am Still Making Some Wonderful Clothes At----

$25-$35-$45-$50

CAHAIL The Tailor

THE HOME OF FINE TAILORING

104 E. COLLEGE AVE., Upstairs

Henzol Delco Gasoline's Successor
Quicker starting in any weather
For Sale at Two Stations
FOX GAS & OIL CO.
926 W. College Ave. and Gmeiner's Cor's., Hi. 41

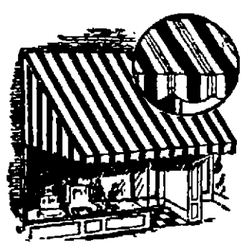

Appleton Awning Shop
CUSTOM-MADE AWNINGS
708 W. 3rd St.
Appleton, Wis.
Phone 3127
A. M. PAGELOW

PLACE YOUR ORDER NOW FOR YOUR
NEW RICHMAN EASTER SUIT
ALL $22.50
WALTMAN
111 W. College Ave. Over Schlintz Drug Store
Open Evenings — Mon., Wed. and Sat.

NEWSPAPER ARCHIVE®

New London News

CITY TEAM LOSES ITS LAST GAME TO MILWAUKEE QUINT

Indians Take Early Lead but New London Battles to End

New London—A record breaking crowd of basketball fans saw the last game of the season end disastrously for the local city team Tuesday night at Werner's hall, when Steffe's Milwaukee Indians won out in an overtime game 35-31. The Indians started in the first quarter in whirlwind fashion leading 8-4. Kreuger drew first blood with a dandy shot and the score was tied a second later by Steffes making an easy shot. The Indians on three pretty plays ran their score up to eight points, while Ashman was the only New London boy to ring another one in the first period. In between periods Dutch Much of the locals was presented with several bottles of milk by his friends in the audience. The milk diet momentarily helped the locals, and they went into a lead when Ashman poked in a rebound, added a point on a foul and Pete Briese heaved in one of his famous long shots. The visitors again went in the lead by dribbling through the New London line. The score, however, was tied when Briese counted a point on a foul. From then on until the half New London stayed in the lead by reason of Ashman poking in three baskets, Briese getting one, while the Indians were only able to get two. The score at the half was 18-14.

In the third period the locals were held scoreless while Wahneta and Steffes went on a ranmpage by shooting five baskets and making one free throw. In the beginning of the last period Greg Charlesworth started to play cow boy with Wahneta and as a result he added one point on the foul. A second later he repeated with a basket on a short dribble. From then on until the end of the game it was all New London, Krueger got a point on a foul and Briese came through with one of the longest shots of the season, after which Krueger broke loose to make two points on a pretty piece of floorwork.

Ashman started the crowd roaring when sewed up on all sides he connected for two long baskets. Charlesworth tied the score when he got a pretty pot shot directly under the basket just before the whistle ended the game.

In the overtime period Briese came through making the score 31-29 in the local's favor. Wahneta again kept the Indians in the running when he tied the score. Wapoose broke the tie by connecting with the hoop and the game was sewed up for the visitors when Wahneta made the final basket of the evening.

300 REHEARSE FOR LEGION'S COMEDY

"Corporal Eagen" Company Prepares for Two Performances

Special to Post-Crescent

New London—Three hundred people of this city are participating in the nightly rehearsals of the home talen theatrical, "Corporal Eagen," which is sponsored by the American Legion and directed by representatives of the Universal Producing company and which will be presented on April 3-4 at the Grand theater.

The cast is headed by George Ross, taking the title role. The cast is further supported by Emil Gherke, Albert Millerd, Merlin Much, C. M. Jelleff, William Stern, Eileen Scanlon, Marion Hodgins, Vaughn Borchart, Don Barlow, Alden Smith, Carl Fellenz, Esther Ziebell, William Corcoran, Keith Prahl and A. L. Severance. The awkward squad is comprised of a generous number of townspeople and there also is a tin hat brigade whose stage names alone are worth the price of admission. Beside this assemblage about which the dilemma of the plot is woven there is a sailor and soldiers chorus forty voices, a girls' chorus of about the same number, a colored minstrel group and a generous number of special dance and solo numbers.

In the patriotic pageant one hundred pupils of the grade schools will appear and their number will be accompanied by an interpretive reading by R. J. McMahon, superintendent of public schools.

NEW LONDON PERSONALS

Special to Post-Crescent

New London—Miss Fay Parks left for Chicago on Monday where for the coming three weeks she will take up post-graduate work in a Chicago hospital. Miss Parks has been on the nurses staff at the Community hospital for the past two years.

Simon Jennings has returned from Madison where he spent the weekend and was also a guest at a university fraternity dinner.

Mrs. A. R. Margraff who spent the past several weeks in Milwaukee and Sullivan returned on Tuesday evening to her home here.

Mrs. Milo Smith has gone to a local hospital where she expects to undergo an operation.

William Knapstein is at Rochester-Minn., where he is to remain for some time undergoing treatments at the Mayo clinic.

Nell Putnam, who spent the past several months in Indiana, a member of an orchestra has returned home.

Mrs. Winifred Davis of Madison, state library visitor, was a guest of Mrs. Carrie Archibald Hooper.

Fish Fry, Wed. night at Black Cat.

LION BOWLERS ROLL ROTARIANS TONIGHT

New London—Lions are lining up a bowling team who tonight will compete with the Rotary bowlers. This arrangement has been made through a challenge to the Rotary club, and the losing club pays for a dinner. Leonard Cline of the Lions' club is chairman of the committee, and has selected as members of the beginning team A. A. Trabauer, Dave Vandervveer, Art Bricco, L. M. Wright, G. A. Vandree, Harold Dahlke, William Knapstein, C. M. Kellogg, Milton Ullerich and John Seering. The second team bowling at a later time on the same evening will comprise Fred Krause, Len Cline, George Rupple, Ralph Hanson, Joseph Kircher, Dr. J. W. Monsted, Jr., Ben Andrews, Harry Allen, G. H. Putnam and Dr. George Polzin. Low men in each team will drop out at the end of each game and make room for other members of the club, thus giving each Lion an opportunity to compete.

WENDLANDT WINS OVER BURNS FOR NEW LONDON MAYOR

Successful Candidate Placed in Office for Sixth Term

Special to Post-Crescent

New London—E. W. Wendlandt was reelected mayor of New London for the sixth term yesterday with a margin of 167 votes over John J. Burns. It was the most interesting and spirited election in many years in New London. Wendlandt carried every ward except the Fourth over Mr. Burns. His total vote was 945 and Burns received 778.

Henry Feurst, supervisor from the Third ward, and W. House, were outdistanced, running poor third and fourth. House only polled 52 votes and Feurst received only 177.

The vote by wards follows:

Wendlandt—First 207; Second 108; Third 224, Fourth 237, Fifth 169.

Burns—First 144, Second 71, Third 196, Fourth 253, Fifth 114.

Feurst—First 59, Second 12, Third 54, Fourth 39, Fifth 2.

House—First 18, Second 3, Third 12, Fourth 17, Fifth 1.

John Freeman was reelected city clerk by 1057 votes to 770 for Carl Fellenz. Mr. Freeman led in every ward in the city.

Page Dexter won the office of assessor, defeating A. W. Anderson 1,005 to 886. Mr. Dexter had a slight edge in all of the five wards.

Jess Thomas had more or less of a walkaway defeating John Vuel for alderman from the First ward, winning by a vote of 271 to 132. Gus Paul defeated Ray Pfohl for alderman from the Third ward, 241 to 217. In the Fifth ward L. Rassmussen won in afour cornered race with Miller receiving 38 votes, H. Neff 18 and O. Fehrman 71.

Candidates elected without opposition were William Butler, city attorney; Fred Archibald, justice of the peace; Mrs. F. J. Pfeifer, school commissioner at large, E. C. Jost, school commissioner from the Third ward, and L. M. Wright as city treasurer.

NEW LONDON SOCIETY

Special to Post-Crescent

New London—The Tuesday Five Hundred club met this week at the home of Mrs. Diana Curtis, Quincey-st. First prize at cards was won by Mrs. Frank Schoenrock, while Mrs. Eldor Schoenrock was awarded the second prize.

Mrs. C. M. Jelleff entertained members of the Tuesday Bridge club at her home, Mrs. J. W. Monsted winning first prize. Substitutes were Mrs. G. W. Demming, Mrs. C. D Feathers and Mrs. Monsted.

The Women's Home Missionary society of the Methodist Episcopal church will meet at 3 o'clock Friday afternoon at the home of Mrs. F. P. Raby. Mrs. Ward McKee will have charge of the program.

Dr. and Mrs. F. J. Pfeifer entertained at an informal party on Tuesday evening. Guests were members of the Ten Pin club and their husbands and one or two guests. Bridge and billiards entertained and supper was served at midnight.

SHIOCTON RESIDENT BURIED AT KAUKAUNA

Special to Post-Crescent

Shiocton — Funeral services for Matt Driessen who died Saturday at the home of his daughter, Mrs. Edward Reuden were held from St. Denny Catholic church Tuesday morning and were conducted by the Rev. J. Esdepsky. Interment was made at Kaukauna.

A son, born to Mr. and Mrs. Edward of Green Bay Saturday, March 29, died Sunday morning. Mr. Lettman was formerly a Shiocton resident.

William Christian who has been residing at Neenah, has moved his family back to their farm southeast of the village. Ferdinand Ploeger, who has been operating the farm, is undecided as to where he will locate and for the present has stored his household goods.

Mr. and Mrs. Delbert Schwandt of Stephensville have moved to Shiocton and will occupy the Knorr residence.

Miss Lucille Wilcox, Miss Marjorie Johnson and W. D. Brownson, members of the high school faculty were at New London Monday evening, where they judged the oratorical contest and also the extemporaneous speaking and reading contests at the New London high school.

ROBT. M. CONNELLY
Civil Engineer — Surveyor
Whedon Bldg. Tel. 863

DOERFLER REELECTED VILLAGE PRESIDENT

Assessor and Two New Trustees Elected; Band Referendum Is Lost

Special to Post-Crescent

Kimberly—The voters of the village of Kimberly cast 505 ballots at the village election yesterday. Joseph Doerfler will again act as the village's president for another year, receiving 388 votes.

Two new faces will make there debut as trustees on the board. Raymond Behling, a new candidate for a trustee position polled 310 votes, and Henry Verbeten, an incumbent, polled the next highest vote, 238. William Mauthe another newcomer in the field just edged out Fred Kronke, an incumbent, for the remaining position when he received 222 votes.

Paul Lochschmidt had no opposition and was again elected village clerk, receiving 399 votes.

There was also no opposition for the treasurer office and L. Otto Mauthe was reelected with 394 votes.

Kimberly will have a new assessor as John Van Den Elsen won over Martin Van Dehy, incumbent. Van Den Elsen polled 243 votes to 195 for Van Deby.

Joseph Sandhofer was elected to the county board of supervisor when he received 381 votes.

Frank Van Lieshout was reelected as village marshal. He had no opposition and polled 394 votes.

Twenty-five names were written on the ballots for the justice of the peace office. Edward Van Den Boogart headed the list with 51 votes.

The special band referendum was defeated by a large majority, 264 citizens voting against it, compared to 196 for it.

MRS. MARY DUNBAR IS BURIED AT SEYMOUR

Special to Post-Crescent

Seymour — Funeral services for Mrs. Mary Dunbar were held Saturday morning at 9:30 from St. John Catholic church at Seymour, with the Rev. Peter Zeh conducting the services. Those who attended the funeral from out of town were James Dunbar of Great Falls, Mont; Earl Dunbar of New London; Mr. and Mrs. Lawrence Kittell, John Kittell, Mr. and Mrs. Ralph Everats and daughter Aderia of Green Bay; William Calnan, Miss Esther Calnan, Miss Ella Conley, Mrs. E. Vernon, Mr. and Mrs. Thomas Curran and family, Mr. and Mrs. Walter Kiley, Mrs. Basil Pottor, Mrs. Frank Smet of De Pere; Mr. and Mrs. Orin Kittell of Kaukauna; Edward Kittell of Antigo; Mrs. Effie Davis of Sheboygan Falls; Edward Crowe, Mr. and Mrs. Michael Dunbar of Manitowoc; Mr. and Mrs. Alfred Handeyside and son John of Neenah; Mr. and Mrs. Lawrence Handeyside and family and Charles Kittell family and Mrs. Charles Kittell of Beaver Dam; Mrs. Irvin Betscke and children of Burnett; P. H. Dorsers, Mr. and Mrs. Harry Ebmeir and children, Edward Burns and Mrs. Elmer Shanahan of Milwaukee; Mrs. Harry Van Vuren and daughter and Mrs. Herman Krueger of Bonduel.

Starting the first Sunday in April the services at the Reformed church will be at 9:30 in the morning with Sunday school at 9 o'clock.

Mrs. Ervin Haverman entertained the W. A. C. club last week at her home. ET

home. Mrs. L. H. Waite and Mrs. V. J. Hittner received honors.

Mr. and Mrs. Walter Laatsch and Mrs. William Frankow attended the golden wedding anniversary of Mr. Laatsch's parents, Mr. and Mrs. Ferdinand Laatsch at Shawano Wednesday.

Miss Eunice Ohlrogge, who has been quite ill with influenza is improving nicely.

Examination of this year's confirmation class of the Lutheran church will take place Sunday morning at 10 o'clock. The members of the class are Gilbert Wendt, Carl Melchert, Carl Trost, Leonard Seidle, Norman Melchert, Vincent Huth, Marvin Karweick, Marvin Beyer, Henry Mueller, William Zulches, Marvin Druckrey, Merlin Burmeister, Dorothy Sleverson, Dorothy Krahn, Lauretta Wendt, Alice Erke, Alico Siegl, Marcella Siegl, Rhoda Luedcke, Leona Pantzlaff, Dorothy Zeismer, Florence Bunkleman, Margaret Pohl, Louise Bunkleman, Alice Werner.

At the close of morning services there will be a quarterly meeting of the congregation. Mr. and Mrs. Roman Sachs, Mr. and Mrs. Roland Landua, Mr. and Mrs. Elmer Krahn and Mr. and Mrs. Lloyd Kurtz and son Donald, have made application for membership.

Sunday school on Sunday will be held in the basement of the church at the end of the service.

Those who attended the skat tournament at Appleton on Sunday were O. J. Kellogg, Bob Kellogg, Frank Kellogg, Arthur Falck, John Huettig, Harry Stammer and Rueben Meyer.

Mr. and Mrs. Harry Heagle and children Dorothy and Vernon, Manitowoc, Ross Conklin, Mr. and Mrs. George Thursby and daughter Florence of Lakeside, Mich., were called here by the illness of Mrs. Matilda Salisbury.

Marcia, oldest daughter of Mr. and Mrs. Charles Court, is ill with scarlet fever.

ENTERTAIN IN HONOR OF LEBANON RESIDENTS

Lebanon—Mr. and Mrs. John Fitzgerald entertained a number of their neighbors Friday night in honor of Mr. and Mrs. Dave Flink and family who moved Monday to their new home north of Symco. Five tables of smear were played. Honors were won by Mrs. T. E. Fitzgerald, Eldo Thomas, Evelyn Thoma and George Thoma. Those who attended were: Mr. and Mrs. George Thoma and daughter Adeline, Arthur Thoma and family, Mr. and Mrs. J. P. Thoma and son Lenard, Mr. and Mrs. John Gallow and daughter Orla, Mr. and Mrs. Mike Longhrin, T. E. Fitzgerald and family, Mr. and Mrs. Dave Flink and family, Evelyn, Eldo and Norman Thoma and Robert Hurley.

Mr. and Mrs. Henry Stroessenruether and family were supper guests at the William Abel home Saturday.

Voters Declare War On Roadhouses And Resorts

Sherwood—The town of Harrison at its election today adopted drastic measures to rid itself from houses of illfame and roadhouses who have not only violated the state laws also have become a menace to the good morals and health of the community. A resolution was introduced demanding of the town board not to grant licenses to any road houses that spring into existance since 1920 and that the so-called soft drink parlors be required to close their places of business daily and Sunday not later than 2 o'clock in the morning within the corporate limits of the town. This resolution met the unanimous approval with the voters of the town.

It was also voted to purchase a 20,000-pound 12-foot grader to be used in connection with the caterpillar tractor purchased last year. A two and one-half mill road tax was voted for 15,000 yards of crushed rock to be used on the town roads the coming year. As in former years the taxpayers will be permitted to work off their road work in labor. A resolution was adopted without a dissenting vote that $100 be set aside as a contribution towards a suitable memorial to be erected by the local legion post which will be erected on the triangle one and one-half miles west of Sherwood.

George J. Schaefer was reelected town chairman without opposition. Henry Ashauer and Joseph Diedrich were named supervisors. Joseph Brantmeier also sought a supervisor seat. Three constables were named from a list of five candidates. The officers are: Norbert Holzschuh, Louis Probst and Arthur Schmidt. Florian Hoelzel and Ben Sigl were the other candidates.

Hugo Whitman was named clerk; Mike Probst, treasurer; and Henry M. Peters, assessor. None of these officers had opposition.

VOTERS AUTHORIZE TRACTOR PURCHASE

Brillion Town Board Tells Supervisors to Buy Snowplow

Forest Junction—The purchase of a 60-horsepower tractor of the caterpillar type, with snow plow attachment, by the Brillion town board of supervisors for use on town roads was authorized by the annual meeting here Tuesday morning.

Approximately 200 voters crowded the town hall for the transaction of business which, aside from routine matters, consisted largely of a discussion of problems of highway construction and maintenance. The matter of the purchase of new road machinery sifted down to a choice between a motor truck and a tractor, and the latter was chosen for its greater utility in grading and stone crushing operations during the months when not in use for snow removal. While the purchase of the tractor is a step toward centralizing maintenance activities, road work generally will be continued under the previous system of road districts.

In addition to voting $1000 for incidental purposes, the meeting authorized an additional levy of $4000 to apply on the new equipment.

PERSONAL ITEMS OF BRILLION PEOPLE

Special to Post-Crescent

Brillion—Ray E. Luecker of Indianapolis, Ind., is spending his spring vacation at the home of his parents, Mr. and Mrs. Fred P. Luecker, this week.

Ivan Dawson returned to Minneapolis Saturday after spending his spring vacation with his parents Mr. and Mrs. George Dawson.

A daughter was born to Mr. and Mrs. George Nisheck of Sheboygan Saturday. Mrs. Nisheck formally was Eunice Schaubs this city.

The Rev. C. L. Grauer and wife of Cincinnati, Ohio, are visiting at the home of the latter's mother, Mrs. Pauline Horn.

Dr. and Mrs. W. F. Schlei, Mr. and Mrs. W. F. Schlei and daughters visited relatives at Manitowoc Sunday.

Miss Irene Jolly of Two Rivers, visited at the Fred P. Luecker home Sunday.

The funeral of Walter Sterling Smith, 55, was held Monday afternoon from the Philip J. Weiss Undertaking parlors. The Rev. E. LeRoy Dakin, pastor of the First Baptist church officiated. Mr. Smith died at his home 135 Carlisle-ave, White Fish Bay after an illness of a year.

He is survived by his wife Katherine, his father, M. H. Smith, his sister, Mrs. Islay Runkel of St. Paul, Minn., in boyhood days. Walter Smith lived in Brillion. He was manager of the association of commerce safety division.

Jacob Luecker returned home from Milwaukee after a two weeks visit at Milwaukee.

Earl Werner who attends Coe college at Cedar Rapids, Iowa, is spending the spring vacation with his mother here.

Edward Groth underwent an operation for appendicitis at a hospital at Green Bay Monday.

Howard Leppla of Milwaukee is home for his spring vacation.

Mrs. A. F. Werner and son Earl, visited at Green Bay Sunday.

Mr. John Demaster and family of Sheboygan, visited at the Con. Demaster home.

Mr. and Mrs. Henry Eichorst, attended the funeral of a relative Reinhard Klug at Maple Grove Wednesday.

LADIES AID SOCIETY TO MEET AT ROYALTON

Special Monday evening

Royalton—The Congregational Ladies Aid society will meet on Thursday afternoon at the home of Mrs. Reuben Fletcher, with Mrs. Cyrus Fletcher assistant hostess.

Mrs. Pete Peterson is nursing Will Faskel who is ill with pnumonia. He was removed to the A. Garrow home when their home burned on Sunday.

Joe Faskell and son Bernard are staying at the home of the former's brother John Faskell.

Mrs. Arthur Ritchie attended the Utter homes club meeting at the home of Mrs. Carrie Detrichs in Weyauwega on Saturday evening.

The official board of the Congregational church will hold its quarterly meeting on Wednesday evening.

The fishing season has opened on the Wolf river.

Mr. and Mrs. Robert Ritchie and Miss Margaret Ritchie were in Appleton on Sunday. Their sister, Mrs. Lettie Lindsay of Manawa is a patient in St. Elizabeth hospital.

On Sunday when walking a few steps in the hospital with the help of a nurse, she fell and fractured a bone in her leg. Mrs. Lindsay is 86 years of age.

P. K. Hayward is quite ill at his home here.

The first services in the Congregational church under the pastorate of Rev. A. W. Sneesby of Lake Geneva, who has accepted a call to New London and here, will be on Sunday afternoon. Sunday school will be held at 1.30 and church at 2.30.

REELECT HIGGINS MAYOR OF CHILTON

Miss Hildegarde Binsfeld Scores One-sided Victory for Treasurer

Chilton—Dr. J. N. Higgins was reelected mayor of this city Tuesday, defeating Henry Schommer 482 to 392. Schommer headed the opposition ticket to the incumbent administration.

A. J. Pfeffer was retained as city clerk. He polled 549 votes to 326 for Jacob Roell.

A woman, Miss Hildegarde Binsfeld, was put into the treasurer's office. She scored a one-sided victory over Eldred Hedrich, 704 to 178.

Here is the vote for supervisor: First ward—Jerome Fox, 109; John Schneider, 100.

Second ward—Edward Bonk, 212; Louis McGrath, 93.

Third ward—Louis Horst, 295; William Pinnow 118.

The aldermanic vote: First ward—Louis Stark, 116; James Oberbillig, 91.

Second ward—Math Klinker, 236; Royal Klofanda, 63.

George Bruckner defeated Paul Edens 170 to 124 to fill out the unexpired term of the late Oscar Winkler as the other alderman from this ward.

Third ward—George Greim. No opposition.

William Salter was unopposed for reelection as assessor.

The proposal to establish the office of agricultural agent in the county was defeated in the city by about 100 votes. The results from the county at large were not yet available at noon.

ANDERSON ELECTED WAUPACA TREASURER

Defeats E. C. Prink, Incumbent, by Narrow Margin of Two Votes

Waupaca—E. C. Brink was defeated for reelection as assessor by two votes Tuesday in a three-cornered contest, losing to O. G. Anderson. The latter polled 265 votes and the former got 263. The third candidate, C. W. Nelson, totaled 125.

This and the alderman's seat from the First ward were the only contested offices, so the election was unusually quiet.

The city approved by a small majority the proposal to establish the office of agricultural agent in the county. The vote was: Yes 238; no 205.

Here are the other officers. All except one were put in without opposition.

Mayor, F. E. Chandler.
Clerk, F. A. Houseman.
Treasurer, Mrs. Ella Hinckey.
Justice of Peace, S. W. Johnson.
Aldermen—
First ward, Waldemar Johnson, 109; H. P. Mortenson 105.
Second ward, V. L. Vedner.
Third ward, C. H. Hansen.
Fourth ward, Archibald Gmeiner.
Supervisors—
First ward, S. J. Danielsen.
Second ward, J. H. Dance.
Third ward, F. W. Rosche.
Fouth ward, F. R. Fisher.

The vote for justice of the supreme court was: Fowler 267; Reynolds 163; Cannon 43.

LIBRARY RECEIVES NORWEGIAN VOLUMES

Special to Post-Crescent

Clintonville—The W. C. T. U. met at the home of Mrs. Earl Smith on Monday afternoon. The usual routine of business was carried out followed by a social hour after which refreshments were served.

The Dorcas society, Congregational church will meet at the church parlors on Thursday afternoon.

Evelyn Heuer, daughter of Mr. and Mrs. L. A. Heuer, city was rushed to St. Elizabeth's Hospital, Appleton Monday afternoon where she was operated for appendicitis.

The Clintonville public library has just received its first group of Norwegian books in the six volumes donated by the Rev. L. G. Moland, pastor of the Bethany church of this city. Included in this list are two volumes on "En Sommer I Norge" by Kristian Prestgord, relating a trip through Norway in 1927 by 12 American journalists, of which Mr. Prestgard as one. Others are "Fyrgangen" by Elias Krammer, one who has been Norway's Dickens; "Etapper" by Signe Undset, the Norwegian author who was awarded the Noble Prize in 1928; "De Hjem vi Forlod og De Hjem vi Fandt" is not a recent work, but readers will find it very interesting and educating; "Naar Jesus Kommer ind I Huset," by the Rev. J. N. Kildahl, well known Lutheran clergyman.

LADIES AID SOCIETY TO MEET AT MEDINA

Medina—Mrs. A. E. Cooper, Mrs. H. M. Culbertson and Mrs. C. Earll attended the Home Economics meeting at the Woman's club at Appleton Friday.

Mr. and Mrs. Raymond Rupple and son Brenton of Waukesha are visiting relatives here.

The Methodist Ladies Aid will serve supper at the church dining room Thursday afternoon April 10.

Mr. and Mrs. George Limpert of Appleton spent Sunday at the Gerald and Earl Rupple homes.

Marjorie Stengel is confined to her home with illness.

Mr. and Mrs. Merle Culbertson have moved their household goods from Milwaukee to the H. M. Culbertson farm where they will reside. Merle intends to engage in the rabbit business.

Mr. and Mrs. Edward Krock and daughter, Ione, and Sigurd Botham of Appleton motored to Manitowoc, Sheboygan and Fond du Lac Sunday.

Mrs. Fordhan and son, Harold, who have been keeping house for Robert Rusberry for the past year, left Tuesday for Minneapolis where they expect to reside.

Mrs. Harry Rupple of Three Lakes is here to attend the funeral of her father Orin Schufeldt.

Mrs. F. A. Grant spent several days last week with her sister Miss Belle Jack of Hortonville, who is seriously ill.

HOLD PARTY IN HONOR OF 80TH ANNIVERSARY

Special to Post-Crescent

Dale—Mrs. Eliza Schroeder was a guest of honor at the home of her son, William, Friday evening, it being her eightieth birthday anniversary. Those present were Mrs. C. Kresgel Larsen, Mr. and Mrs. Albert Selle and sons Erneil, Arnold and Ewald, August Schartau, Mr. and Mrs. Emil Krenke, Oshkosh; Mr. and Mrs. Theodore Krenke and Melda Schroeder, New London; Mr. and Mrs. Hugo Knoke, Arnand Knoke, Fremont; Mr. and Mrs. George Bergman, Mr. and Mrs. Melvin Bergman, Mr. and Mrs. Alvin Bergman, Evelin Bergman, Adaline Schroeder, Gertrude Knoke, Anetla Bergman, and Mrs. Walter Hammerman, Appleton; Frank Schroeder and daughter Leona, Mr. and Mrs. Art Schroeder and son Marland of Dale; Mr. and Mrs. Adolf Selle, Winchester; Mr. and Mrs. Henry Schroeder and sons Ervin and Carl, Mr. and Mrs. Alf Krenke and William Rocktashel, Readfield and William Schroeder and family, Dale. Four generations were represented at the gathering. Cards were played during the evening.

Melvin and Earl Self are employed at Dundas.

The burglar alarm at the bank was set off accidentally Friday causing much excitement.

A son was born to Mr. and Mrs. H. Sommer Wednesday.

Japan imported 2,968 motorcycles in 1929 and half of them came from the United States.

97 WIS. ST MILWAUKEE PATENTS BRANCH OFFICE WASHINGTON D.C. YOUNG AND YOUNG

THE NEW

Selby ARCH PRESERVER SHOE

STYLES
For Spring Have Arrived

New Colors — Materials — Styles. You see them all in the New SELBY ARCH PRESERVER SHOES. And in every model are features that give youthful energy, complete comfort, lasting satisfaction. Try on a pair and notice what amazing comfort these wonderful shoes can give.

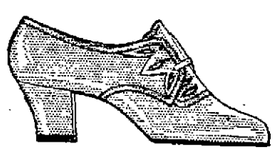

The model shown is designed for women who like to walk. Ask to see the styles for dress.

HOSIERY
In the New Shades
$1.50 $1.95

Heckert Shoe Co.

THE STORE

WE REPAIR SHOES

GUESTS ENTERTAINED AT EDWARD VOIGT HOME

Hilbert—Mr. and Mrs. Edward Voigt entertained the following people at their home Sunday evening in honor of Mrs. Voigt's birthday. Mr. and Mrs. John Koehler, Mrs. Augusta Kasper, Mr. and Mrs. John Ecker, Mr. and Mrs. Edward Nilles and son Jack, Mr. and Mrs. John Punzenberger and Helen and Billy, Mr. and Mrs. Frank Suttner; John Vollmer, Edgar and Marie Vollmer, Mr. and Mrs. Jake Jaeckels sons Donald and Lyle. Skat and schafkopf were played.

Mrs. Mary Eldredge entertained the following people at her home Sunday: Mr. and Mrs. Tom Flatley daughters Irene and Winnie; Mr. and Mrs. Leo P. Fox of Chilton, Misses Alice, Genevieve, Winifred and Tom Moehn of Stockbridge; Ed. Finnegan of Green Bay.

WILL GIVE TWO PLAYS AT COUNTY LINE SCHOOL

Isaar County Line School — Two plays: "That Rascal Pat" and "Wooing Under Difficulties" will be given at the Isaar hall April 8, by the people of the districts and a few outsiders.

"Wooing under Difficulties," Muswell Hill, Joseph Liebhaber; Henry, Frank Murphy; Mr. Worthyman, Ted Landwher; Mrs. Hill, Ruth Hansen; Mathilda, Viola Sigl; Kittie, Frances Van Hommond.

"That Rascal Pat": Pat McNoggerty, Vernice Snell; Major Puffjacket, Vincent Murphy; Charles Livingston, George Worsh; Laura, Rosella Sigl; Nancy, Viola Sigl.

MENASHA MAN RENTS FARM NEAR LEEMAN

Special to Post-Crescent

Leeman—James McCoy of Menasha has rented the farm owned by Mrs. Anna Knaack and will take possession at once. Henry Fox who previously rented the farm will make his home with his brother Frank.

Mrs. Jennie Mills, Mrs. Floyd Hardacker and son, Keith, of Appleton, were visitors at the B. A. Mills home Sunday.

Roy Cook, Leonard Sayers, Elmer Strong, Ray Nagreen, M. G. Colson, Claude Nelson, Ed and John Johnson were visitors at Nichols Monday.

Nels Nelson drove to Shiocton Monday.

Mrs. Winifred Greely spent the past week with Shiocton friends.

RUSCH PURCHASES DIEKVOSS PROPERTY

Forest Junction—The 80 acre farm a mile east of the village on Highway 10, formerly a Wiegert farm, has been sold by Emil Diekvoss, latest occupant, to Edward A. Rusch. The latter has removed from the Theodore Franzke farm at Wolfmeyer's corner, where he had been a tenant for the past three years. The lease expired March 31, when Edwin Franzke of High Cliff began living there.

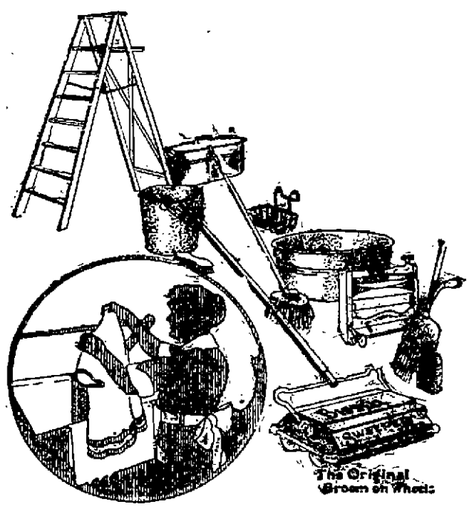

Galpin's *Present*
More Spring Ideas

Hot Point Irons	$2.98
Galvanized Pails, 10 quart	25c
Johnson's Liquid Wax, 1 pint	69c
Step Ladders, 5 foot	$1.50
Wash Boilers, solid copper	$5.45
Liquid Veneer	25c
Clothes Baskets	75c
Wash Boilers, copper bottom	$2.37
Wire Clothes Lines, 100 feet, No. 4	65c
Sauce Pans, 2 quart, white with cover	39c
Waste Baskets, metal ivory finish	85c
Garbage Pails	95c
Flower Pots, 7 inch, green with saucer	35c
Dust Mops	85c
Refresho Pans for refrigerator	$1.25
Clothes Line, sash cord, 50 feet	35c
Steel Wool	5c

A. Galpin's Sons
Hardware at Retail Since 1864

NewspaperARCHIVE®

Kaukauna News

FARGO BEATS SULLIVAN FOR MAYOR'S JOB

Victor Polls 1,235 Votes to 896 for Candidate Seeking Reelection

Kaukauna—Bert W. Fargo defeated William C. Sullivan and William J. Gantter for mayor of this city Tuesday by a large margin. Sullivan, incumbent, polled 896 votes while Fargo totaled 1,235. William Gantter polled 73 votes.

Louis C. Wolf was reelected city clerk with 1,351 votes. Lorenz L. Mayer, his opponent, got 433.

In the First ward Eathan Brewster was reelected alderman over George W. Brown. Brewster polled 315 votes and Brown netted 161.

The race for alderman in the Second ward was close with Walter H. Cooper winning by a 16 vote margin. Otto G. Hass polled 267 while Cooper polled 283. T. W. Lindstrom, alderman, did not run for reelection.

Ben Bell, supervisor, who ran for aiderman in the Fourth ward, took an easy win over Frank J Balgie. Hugo Weifenbach did not run for reelection. Bell polled 242 votes and Frank Balgie polled 171. In the same ward Arthur H. Mayer was elected supervisor over Max Streich. Mayer netted 230 votes while Streich polled 179.

All other city officers whose terms expired, were reelected without opposition. Peter J. Metz polled 1,877 for reelection as city treasurer. Joseph H. Dietzler polled 1,748 to be reelected as city treasurer. N. M. Haupt was reelected on the school board with 1,434. James McFadden also was reelected to the school board with 1,360 votes.

LITTLE OPPOSITION

John Niesen polled 403 votes to be reelected supervisor in the First ward. In the Second ward Sylvester Esler received 463 votes for reelection. William Powers, who was without opposition in the Third ward for supervisor, was reelected with 401 votes. William J. Carnot was reelected alderman in the same ward with 457 votes. Bert Roberts will retain his position as alderman in the Fifth ward with a total of 114 votes and Fred Reichel was reelected supervisor without opposition on 101 votes.

The votes cast for Fargo by wards: First ward, 392; Second ward, 380; Third ward, 217; Fourth ward, 192; and Fifth ward, 54; W. C. Sullivan, First ward 123; Second ward, 173; Third ward, 311; Fourth ward, 216; Fifth ward, 73; W. J. Gantter, First ward, 6; Second ward, 8; Third ward, 23; Fourth ward, 25; Fifth ward, 11. Votes cast for L. Wolf for city clerk: First ward, 452; Second ward, 497; Third ward, 386; Fourth ward, 303; Fifth ward, 99; L. Mayor, First war, 63; Second ward, 63; Third ward, 162; Fourth ward, 111; Fifth ward, 34.

Raymond J. Cannon polled the largest vote here for justice of supreme court. He received 660 votes while John W. Reynolds and Chester A. Fowler polled 650 and 413 votes, respectively.

The election proved interesting here as indicated by the heavy vote which was over 2,000. Mayor W. C. Sullivan was defeated despite the fact that he carried the three wards on the south side of the city. However, the heavy vote polled by Fargo in the north side wards overcame the lead.

Social Items

Kaukauna—The Women's Catholic Study club will meet at 7:45 Thursday evening in the Knights of Columbus hall on Wisconsin-ave.

Seniors of the high school will hold their annual class party Friday evening in the high school. The committee in charge is composed of Roland Beyer, Kenneth Gerharz, Ralph Wilpolt, Merlin Van Dyke, Alice May Whittier, Mary Renn, Donald Grebe, Robert Driessen, Edward Jirikowic, Carol Miller, Geraldine Heinz, Lucille Courtney. Teachers in charge will be Olin G. Dryer, Miss B. Baldwin, Miss F. Corry and Miss D. Airoldi.

HIGH SCHOOL HOLDS BANKING AVERAGE

Kaukauna—Students of the high school banked $88.86 Tuesday, weekly bank day, with each student in the school making a deposit. The freshmen won the weekly honor banner with an average deposit of 38 cents per student. Deposits were freshmen $40.27, sophomores $20.96, juniors $10.80, and seniors $16.83. The junior high school banked 100 per cent.

PHONE DIRECTORIES DISTRIBUTED IN CITY

Kaukauna—Distribution of the new telephone directories of the Wisconsin Telephone company here began Tuesday. The directories also contain the lists of subscribers in Wrightstown and their phone numbers. About 1,200 copies are being delivered in this city. The new books are issued twice a year.

The Post-Crescent's representative at Kaukauna is Lloyd Derus. His telephone number is 194-W. Business with The Post-Crescent may be transacted through Mr. Derus.

ST. MARY STUDENTS TO BE TREATED AT CLINIC

Kaukauna—Dr. J. E. Crowe will be in charge of the weekly school dental clinic Friday afternoon in the office of the city nurse in the municipal building. Children of St. Mary's school will be treated. The condition of the teeth of Kaukauna school children is good, according to Miss Ceil Flynn, city nurse. Most of the work includes the extraction of roots of baby teeth.

KALUPA, PLOETZ HIGH IN CITY PIN LEAGUE

Kaukauna—E. A. Kalupa rolled 219 for high single score in the City league on Hilgenberg alleys Monday evening. Carl Pletz rolled 594 for high series. Engineers won three from the Haupt Hustlers: the Bankers won three from Van's Dairy Electric Department won three from Bayorgeon's Best; and Philco Radios won two out of three from Kalupa's Bakers.

Scores:

KALUPA'S		Won 1	Lost 2	
E. Kalupa	171	170	219	560
E. Grebe	138	148	165	451
F. Olm	137	198	174	509
R. Johnson	135	142	171	448
H. Olm	182	157	186	525
Handicap	73	73	73	219
Totals	836	888	988	2712

PHILCO RADIOS		Won 2	Lost 1	
M. Jacobson	144	191	189	524
M Frank	145	190	131	466
A. Reggie	127	152	154	435
A. Ristau	153	166	125	444
B. Baier	181	165	170	516
Handicap	125	125	125	375
Totals	875	889	894	27758

BAYORGEONS		Won 0	Lost 3	
N Gerend	115	139	127	381
Fay Possen	117	107	89	313
D. Bayorgeons	99	163	134	396
H. Reute	136	136	115	387
H. Baier	140	151	172	463
Handicap	168	168	168	493
Totals	775	864	774	493

ELECT DEPT.		Won 3	Lost 0	
C. Ploetz	212	193	189	594
J. Krahn	173	167	135	475
R. Johnson	144	157	146	447
B. Johnson	170	166	197	533
L. Nagan	174	194	170	538
Handicap	76	76	76	228
Totals	949	943	913	2815

VANS DAIRY		Won 0	Lost 3	
C. Brandt	176	176	133	484
H. Feller	173	196	145	514
Ed Manel	176	135	157	468
Cy Van	155	124	187	466
I. Van Eyck	163	180	161	504
Handicap	101	101	101	303
Totals	943	913	884	2740

BANKERS		Won 3	Lost 0	
G. Mulholland	158	211	190	559
C. Zastrow	182	170	140	492
C. Lowsby	146	147	144	437
E. Grebe	197	146	159	502
A. Bayorgeon	180	203	182	565
Handicap	98	98	98	294
Totals	961	975	913	2849

HAUPT'S HUS		Won 0,	Lost 3	
F. Lauderman	113	105	125	343
J. Krahn	192	157	165	514
E. Schmidt	116	132	144	392
R. Haupt	228	162	195	585
H. Minkebege	195	182	191	568
Handicap	144	144	144	432
Totals	988	882	964	2834

U. S. ENG		Won 3,	Lost 0	
Sager	200	204	164	570
LaPlant	201	174	166	541
Wightman	181	166	198	541
C. Hilgenberg	214	187	180	581
J. Eismerman	128	201	200	529
Handicap	83	83	83	243
Totals	1007	1015	993	3011

BASEBALL CANDIDATES MEET TOMORROW NIGHT

Kaukauna — Candidates for the Kaukauna baseball club will meet at 7:30 Thursday evening in Elks hall on Second-st, according to Lester Smith, manager, to make plans for the season. Many of the old players are expected to be included in the club this year, although several new players will be needed.

Kaukauna again is entered in the Fox River Valley league. At the end of the season they were well at the top of the loop. They were hampered by the lack of a good hurler most of the season. George Humber, Milwaukee, who was expected to pitch for Kaukauna last year, may be added to the club this season.

STATE COMMANDER IS LEGIONNAIRE SPEAKER

Kaukauna—Kaukauna Legionnaires heard Marshall Graff, state commander of the American Legion, at a meeting Tuesday evening at Legion hall. Mr. Graff talked of the work being accomplished by the Legion in the state.

COUNCIL ADJOURNS TO THURSDAY NIGHT

Kaukauna—The common council met Tuesday evening and adjourned to Thursday evening on account of the election. The election votes will be canvassed.

Flashes of Life

New York—Mrs. Andrew Carnegie has given Mme. Marie Curie, discoverer of radium, bonds valued at $24,000 for the reestablishment of two fellowships in the Curie laboratory. Mr. Carnegie founded the fellowships in 1907 but the fund was reduced to $700 by the depreciation of French bonds he gave.

Havana—Bernareo Castillo y Suarer, 85 years old, is hanging out his shingle. He has been graduated from the law school of the University of Havana, which he entered at 78.

Madrid—Captain General Valeriano Weyler, who has recovered from illness at 92, expects to live to be 100. "My family had no cause for alarm," he said. "I only had pneumonia."

AMERICAN MEDICAL ASSOCIATION BACKS FOOD ADVERTISING

Votes to Associate Itself With Certain Products in Campaigns

BY LEMUEL F. PARTON
Copyright, 1930, by Cons. Press

New York—It was learned here Tuesday that the American Medical association will carry out aggressively its new policy, tentatively adopted at first, of associating itself with national advertising campaigns of certain food products and withholding its indorsement from others which it weighs and finds wanting.

Hereafter, the advertisements of food products which get by the doctors will bear, as a conspicuous typographical detail, the shield emblem of the association, bearing the words, "accepted by the committee on foods of the American Medical association." It was explained at the Academy of Medicine that the advertising would, of course, be paid for entirely by the food manufacturers, and that the sole purpose of the plan was to make available, for public guidance, the findings of profound research and experiment in dietetics by the profession during the last 25 years.

DIET STUDY NEW

A few years ago diabetes was virtually the only disease treated basically by diet prescription. The world war contributed dietetic knowledge of tremendous importance. While diet studies were at first incidental, the doctors had an opportunity to make large scale studies, and establish uniformities and certainties which they never had had before. Partly as the outcome of this, all diseases or defects of metabolism, involving basic chemical processes, are now treated by diet therapy, in part if ont entirely.

There was a general dispersal of this knowledge, among laymen as well as in the profession, and the new profession of diet specialist was established. College began to offer four-year courses in this training. Young women found business openings in training themselves to prepare food according to doctors' prescriptions. There are some diet specialists who serve as consultant to architects in deigning kitchens for hospitals, sanitaria and health institutes.

All this threatened the "splendid isolation" of the medical profession. Sharpshooting doctors, out on the edges of the profession, condemned by their more conservative associates, began to fudge cautiously into the advertising picture by indirection and artifice of one kind or another.

Dr. Morris Fishbein, editor of the Journal of the American Medical association, wrote in the journal that the whole business was "mired in a morass of hokum and folly."

HITS PERSONAL ADVERTISING

The American Medical association has persisted in its opposition to advertising by physicians, but it has observed extensive advertising campaign not only of food products but of pharmaceutical and biological products derived from medical research. It has observed here and there publicity seeking doctors who get the limelight by devious ways, aid it also has observed the growth of great hospitals and clinics, and other organizations tending to make a physician a hired man rather than an independent professional worker.

This has raised the question of how the profession is to cling to its old standards and at the same time function usefully in the big business age. It's hall mark on food products is one move of many in an increasingly complex problem. The profession rather naively recognizes that it is important not to be entirely overshadowed by outside developments, as witnessed by the following editorial in the official bulletin of the Chicago Medical society.

"We must get publicity for the profession. If medicine were a trade or an industry, the members of the profession would long ago have formed an association that would have adopted a nationwide publicity and advertising program costing millions. It would have been like the reaction of the candy manufacturers to the cigaret slogan.

"Publicity is, however, much less expensive and could be obtained at a cost that would make it worth while both to the profession and the public."

Of Interest To Farmers

EGG PRODUCERS TO MAKE SHIPMENT OUT OF KAUKAUNA SOON

First Consignment Will Be Marketed Next Monday

BY W. F. WINSEY

Kaukauna—According to Charles Appleton, a member of the committee appointed by the board of directors of the Kaukauna Cooperative Egg Producers' association at the mass meeting in the Foresters' hall here, Tuesday, March 2, to engage a shipping manager for the association, G. Sengers, Kaukauna, was selected by the committee and the first shipment of eggs will be made from Kaukauna, Monday, April 10.

The locals of North Kaukauna, Freedom, Wrightstown, Dundas, West Holland, and Sherwood are all lined up and ready to supply eggs in large quantities for the first shipment.

For the first shipments the producers are to standardize their eggs at their homes, and to deliver the eggs in cases at the headquarters of the locals promptly so that the cases may be trucked on time to the American Legion building in Kaukauna, the storage and shipping point of the association. The crates should reach the legion building on Saturday or not later than Monday, April 10 when the first shipment is to be made.

To make an immediate, unqualified success of the cooperative egg-shipping venture, each member should grade his eggs carefully and move them neatly packed to the headquarters of his local promptly so that the manager of the local can truck the cases to the shipping point of the association in Kaukauna on time.

Delay and carelessness of the egg producers of the locals will cause no end of trouble in carrying out the shipping program of the association by the manager.

Thorough preparation for making the first shipment of eggs have been made through the combined efforts of the board of directors, the marketing committee and the shipping manager but to reach the marketing standard set up for them by the members these officers must have the prompt, vigorous, whole-hearted support of all the egg producers of the locals. If one of the egg producers of a local is hot, another luke warm, and a third actually cold, the highest ideals of cooperative shipping cannot be attained from the cooperative egg marketing association venture. The best results can be reached only from a union in which all of the egg producers are red hot for the cooperative idea of marketing. Keeping hot and pushing and pushing with ever rising temperature is a necessity in cooperative marketing. In cooperative marketing. In cooperative marketing as in a game of football, laggards loaded with indifference spoil the game and donate the score to the enemy.

If the enthusiasm in evidence at the recent mass meeting of egg producers in this city is a reliable criterion, there are no laggards in the game of marketing eggs in the locals about Kaukauna.

MOTORCYCLES ROUT BEDOUINS

Completing a journey of nearly 15,000 miles by motorcycle, J. Gill and E. Stephens arrived in Canberra, Australia, from London recently. They carried a letter from the High Commissioner of Australia in London to deliver to Prime Minister Scullin of Australia, and this was to be done in Melbourne. The two men left England on May 11, last year, and rode through France, Switzerland, Austria, Hungary, Irak, Persia, India and Burmah They were detained in Turkey for two weeks before they could obtain permission to proceed. Attacked by Bedouins three times in the desert of Irak they frightened them away by speeding up their engine until the "put-puts" sounded like a machine-gun battery.

Hughes, Ark.—Another grand slam! Mayor J. R. Collier, seeking reelection, defeated Mrs. C. M. Armistead 37 to 22. Five men were elected aldermen. Two women also ran.

ORCHARDS CAN PAY ALL TAXES ON FARM

Sweet Clover Should Be Used as Cover Crop, Farmers Are Told

BY W. F. WINSEY

Dale—Farm orchards usually varying in size according to acreage of farms, if pruned, sprayed, fertilized, cultivated and sowed with sweet clover to be used as a cover crop, will produce apples of good enough quality to pay the taxes on the farms. Over twenty Kewaunee-co farmers proved the truth of that statement two years ago, and last year a total of sixty farmers in that county made preparations to furnish additional proof through putting their apple trees to work. Last year several orchards in Outagamie-co that had been reclaimed from brush, pests and run-down soil did considerable better than paying the taxes.

A healthy apple tree in Outagamie-co, say 10 to 15 years old, can be made to produce from 15 to 25 bushels of better flavored and hardier apples than are shipped into the county from outside states, and a good market can be made for the apples at the farm gates or in Appleton provided the apples are graded and offered to the customer in nice, new baskets. The fact that 200 carloads of apples were shipped into the Fox river valley last fall shows that the local people are apple eaters and that there is a strong, insistent demand for apples.

As apple trees may be pruned when there is nothing else being done on the farms except chores, the cost of the work is negligible. The cost of spraying a tree through the summer ranges from twenty-five to seventy-cents for each tree. Commercial fertilizer for a good sized tree costs from thirty to sixty cents. Commercial fertilizer should be used where no barnyard manure is available. The cash outlay for the care of a tree may run from a dollar to three dollars. Compare this outlay with from fifteen to twenty-five bushels of marketable apples from each tree properly cared for and decide whether it will pay to redeem your brush-grown, neglected farm orchard.

Bert Schlesser, route 2, pruned his farm orchard about a month ago, expects to spray and fertilize his trees, and will leave nothing undone upon which a crop of apples depends. Edward Roesler, R. R. Griswold and John Moyer increased their apple corps by pruning and spraying last summer.

SCHOOL BOARDS MEET IN RACINE NEXT WEEK

Racine —(AP)— Members of school boards from every section of the state are expected here April 11 and 12 to attend the 10th annual convention of the Wisconsin Association of School boards.

Dr. Preston Bradley, Chicago and J. M. McConnell, commissioner of education at Minnesota, headline the speaking program.

Gilbert Brach, attorney, will deliver an address of welcome on behalf of the city. Prof. J. Guy Fowlkes of the University of Wisconsin will address the convention on the morning of the first day.

The convention will be divided into two sections Friday afternoon for the purpose of discussing questions of interest to small and large communities. The annual dinner will be given in the evening with the Superintendents' Association.

Other speakers to appear are O. H. Plenzke, assistant state superintendent of schools; E. G. Doudna, secretary of the normal school regents and F. O. Holt, registrar of the University of Wisconsin.

ALICE WHITE IN "PLAYING AROUND"

Story, by Vina Delmar, Is Usual Stuff About Working Girl

BY JOHN S. COHEN JR.
Special Dispatch to Post-Crescent

New York — (CPA)—Alice White blonde runner-up to Clara Bow, appears at the Strand this week in "Playing Around," a talkie adapted from a story by Vina Delmar. It is the usual stuff about a little uptown working girl who drops her $35 a week clerk for a sleek playboy who turns out to be a gangster.

Miss White has appeared several times in silent pictures built along precisely the same lines. Of course, she herself is still built on the same lines and very good ones they are, too.

Due to a certain reality in the dialog—at least the dailog is more real than usual—she gives the impression of sincerity. A certain talent for acting is evidenced, too, but it fits into the realm of amateurishness the moment she gets into an emotional scene. However, she is probably better here than she has been in the past, so the film is worth something to her admirers.

This same working girl story has been done so often as a silent picture that the mere novelty of dialog is not enough to make it interesting. Furthermore, it is constructed in the manner of silent pictures and it doesn't wind into its situations in a direct enough manner. Its climax is the shooting of Miss White's father by the gangster and her rapid switch back to her young clerk.

It is all obvious, manufactured, and despite good direction and a rather handsome production, merely a mild, familiar week-to-week fare.

Copyright 1930 by the New York Sun

New York—Isaac Kosher is being prosecuted by the district attorney for the lack of an apostrophe and an S on a sign on his delicatessen window reading "Buy Kosher Meats." The district attorney maintains Kosher is violating the law by misrepresentation in advertising.

Fur Scarfs and Chokers

Here you will find the largest collection of highest quality Fur Pieces in Appleton. We personally select every fur which goes into their manufacture — assuring perfect qualities and smart appearance. Fox, Stone Marten, etc. Prices are from $8 to $300.00.

—SPECIAL—
Red Fox Chokers
$20.00

A. Carstensen
Appleton's Exclusive Manufacturer of Fine Furs
112 So. Morrison St.
Phone 979

Like giving you $31.56 Extra when you borrow $300

"Household's" reduced rate of 2½% per month on loans of $100 to $300 gives borrowers surprising savings in interest charges

ON a loan of $300 for 20 months your saving amounts to $31.56 if you borrow at "Household's" reduced rate of 2½% per month.

This means that you're paying someone else *$31.56 more than is necessary* for the use of $300 if you're borrowing now at the customary rate of 3½% per month.

Here's "Household's" Plan in a Nutshell

We loan any amount from $100 to $300. Interest is charged at the rate of 2½% a month. All loans are made on the basis of 20 months with the privilege that you may repay in full at any time and interest will be charged only on the unpaid principal.

No fines, fees, or deductions—and no outside signers required. Check these features against any other plan and demand these savings obtainable only from "Household."

What You Save
Here are the Savings "Household's" 2½% rate gives you as against the 3½% rate.

Amount of Loan	Time	Saving
$100	20 months	$10.52
200	20 months	21.04
300	20 months	31.56

Household Finance Corporation
—Established 1878—
303½ West College Avenue
2nd Floor—Phone: 235
APPLETON
We make loans in Neenah, Menasha, Kaukauna, Little Chute, Kimberly, Combined Locks and New London.

Wisconsin Michigan Power Company
6% Cumulative Preferred Shares

A Public Utility
Promotes Prosperity

$102 per share
Cash or on our liberal partial payment plan
Dividends PAID Quarterly
Exempt from Wisconsin State and Normal Federal Income Tax.

—it furnishes dependable, low cost electric service to homes, farms and industries.
—it creates employment for labor because of its large annual construction programs.
—it attracts new industries.
—its business is constantly expanding and permanent in character.
—it affords a safe field of investment for the prudent investor.

Mail Orders Filled Promptly by Registered Letter

USE THIS COUPON
Securities Department
CUSTOMERS HALL Public Service Bldg., MILWAUKEE, WIS.
Please send me descriptive folder.
Name
Address
City State
8-31

Long Kiss, Hula Skirt Are Banned From Talkies

BY JESSIE HENDERSON
Copyright, 1930, By Cons Press

Hollywood, Calif —(CPA)— Gaze your last on the "Excessive" screen kiss. Listen your last to "pointed" profanity in the films. Bid farewell to the bed, the bath tub, the hula skirt, unless these items prove absolutely essential to the austere requirements of art. And save a sob for the distraught director who, when the scenario lags, can no longer bid the heroine disrobe. The talkies have reformed. Even the villain can't say even "lord" unless he adds beningly "Bless you."

Talking did it. The leap from silent to talking pictures brought realization of the need for a new set of rules to govern the speakies, rules more comprehensive than those in effect for the silent screen. The association of motion picture producers, plus the motion picture producers and distributors of America with Will Hays as its president, went into conference. Here is what came out. A brand new, shining code.

To follow the suggestions of the allied associations is not compulsory for the studios, but it is highly advisable. Despite subdued yelps from opponents of censorship, the producers generally admit that there is logic behind every ban which the code contains, and all agree that code-sponsored pictures certainly will not offend public taste. Dress, sex, religion, morbid psychology, law, biology, morals, prohibition, medicine, international and domestic relations—there's nothing the new code doesn't cover. It's as all embracing as the revamped screen vamp isn't.

LONG BANNED LIST

Forbidden are vulgarity, nudity in fact or silhouette, undressing except as a plot essential, inadequate dance costumes, suggestive dances, crime throwing sympathy against the law, killings that might inspire imitation, white slavery, technical details of murder, theft, dynamiting, safe-cracking, arson, shooting, or smuggling, and the selling of drugs or virtue. Forbidden are ridicule of religion, turning clergymen as such into villains or comics, indecency in word, gesture, reference, inference, song, joke, or title, panning marriage or the home, picking detours from the marital path attractive, hurting national feelings, and playing monkeyshines with the history, prominent people, institutions, or citizenry of foreign nations.

Moreover, any hangings, electrocutions, third degrees, brutality, branding of humans or animals, apparent cruelty to animals or children, as well as any surgical operations, must be managed with good taste.

Tasteful hangings are difficult enough to contrive, but what makes high-powered directors break down and cry like babies is a quartet of additional restrictions. They mustn't show the use of liquor in American life unless the plot is ruined otherwise, nor the justification of crime in modern times, nor an excess of passion that stirs the baser emotions, nor a bedroom scene not hedged about with delicacy. And directors are pathetically asking one another today, what price bedrooms under those circumstances?

New Million Dollar Breakfast Food Discovery

Quaker Oats Company scientists create unique ready-to-eat breakfast food with new flavor, *unique* crispness. Food value of three cereals in one.

NOW you can have for breakfast, all that's best in America's three supreme grain foods . . . wheat, oats and corn, in one delicious cereal, called Quaker Crackels.

Quaker Oats scientists spent some 17 years of research to discover them. Countless experiments were performed. New machinery was designed. Close on to one million dollars was spent.

Finally the new "blended" cereal was perfected, with finer flavor, crisper texture, than any single cereal has ever had.

Never before have these three grains been successfully blended. Never before the protein and carbohydrate of oatmeal, the splendid energy of wheat—the rich nourishment of corn in one cereal!

Oven blending gives this new breakfast delight *amazing* crispness. Crackels stay crisp in your cereal dish down to the last spoonful, in spite of milk and cream.

If you've tired of the same old round of breakfast cereals, try Quaker Crackels tomorrow morning. Your grocer has them.

Crisp . . . Crunchy . . . new zest to the breakfast menu

QUAKER CRACKELS
Product of THE QUAKER OATS COMPANY

NewspaperARCHIVE®

Post-Crescent's Page of Comics and Humor

MOM'N POP — A Surprise — By Cowan

FRECKLES AND HIS FRIENDS — Mystery! — By Blosser

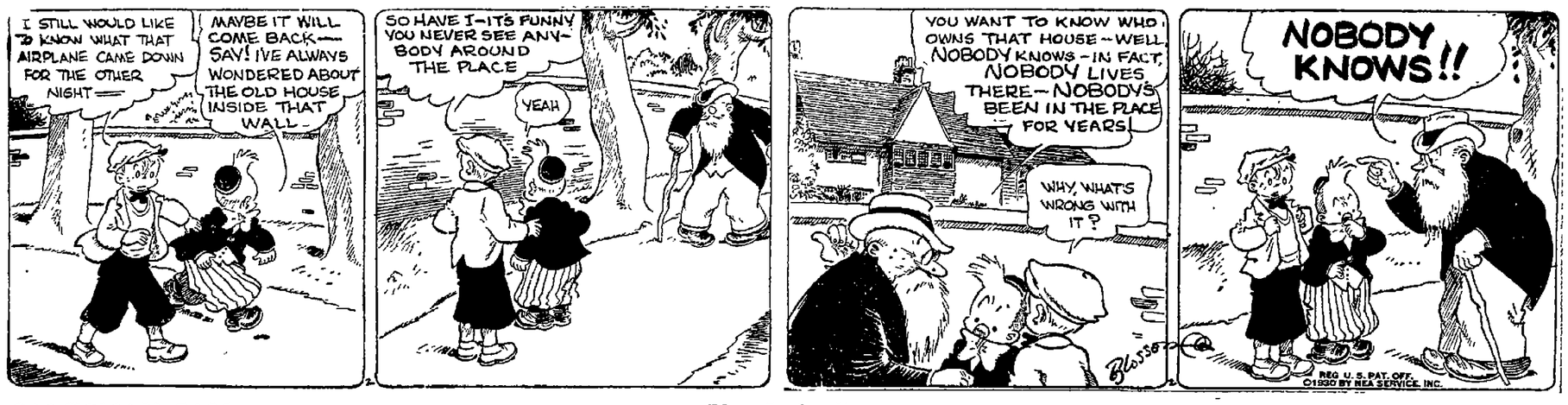

SALESMAN SAM — Yes, Indeed! — By Small

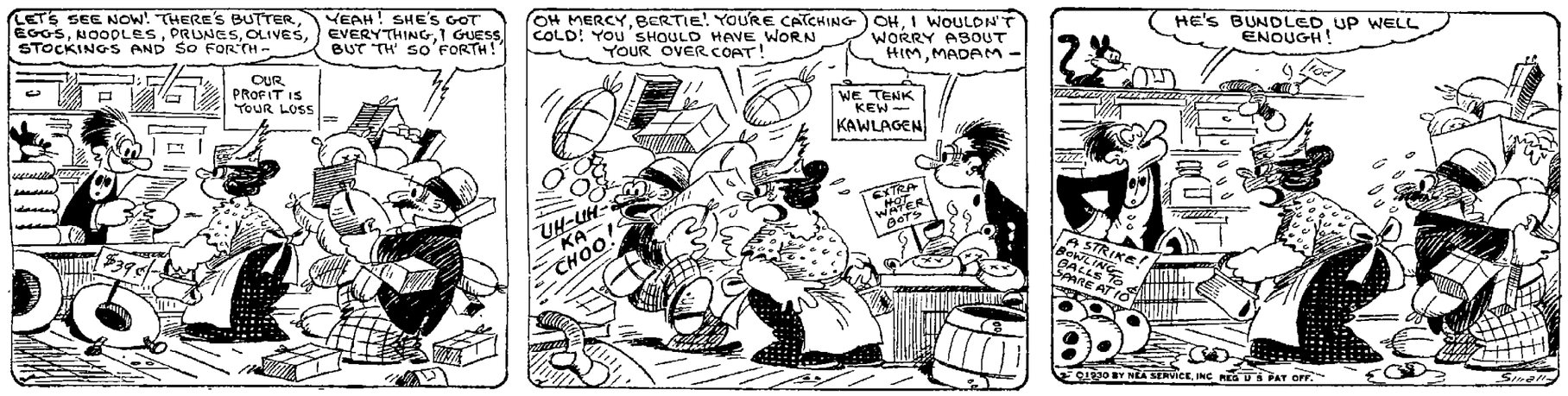

BOOTS AND HER BUDDIES — Love, Maybe? — By Martin

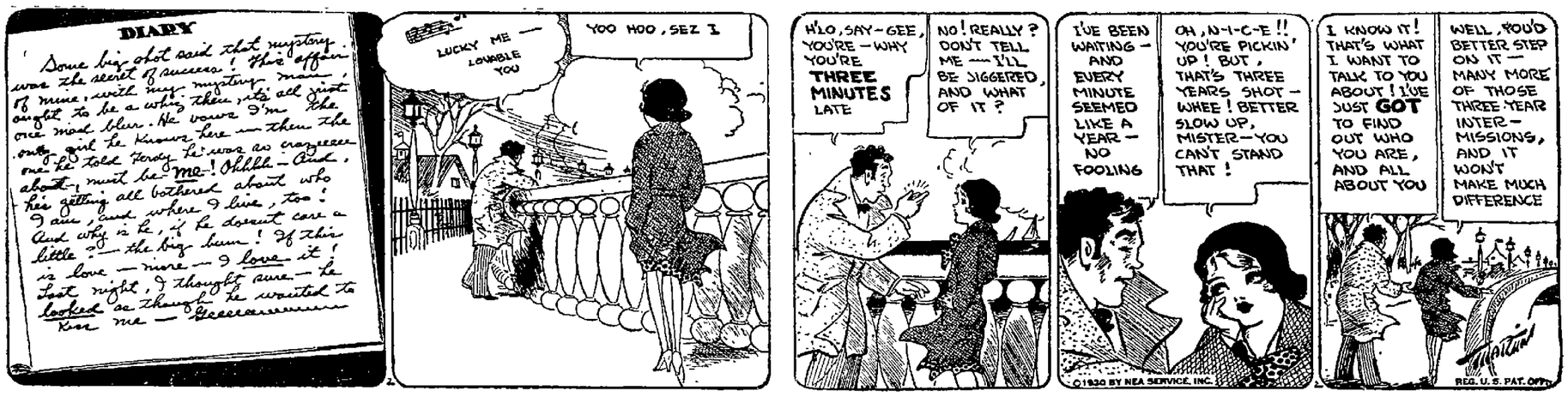

OUT OUR WAY — By Williams

OUR BOARDING HOUSE — By Ahern

SCREEN-GRID TUBES

Brunswick
4 Screen Grid Radio

AN amazing new "something" is now found in Brunswick's TONE. It becomes really ALIVE, with all the warmth and charm of a human presence. You forget distance . . . you FEEL the mood of the artist. Your entertainers become living, captivating PERSONALITIES.

IRVING ZUELKE
Phone 405 One Door East of Appleton State Bank

THE BIG SHOT
by FRANK L. PACKARD

SYNOPSIS: An elusive menace to life and property in New York is the "Big Shot," ruler of the metropolis' criminal domain. Phil Martin, energetic young reporter sets out to apprehend him with the aid of a gangster, Shive Frank. Fearing reprisals Frank gives a picture of the Big Shot to Enid Howard to give to Martin. Then Frank is assassinated while Enid watches. She discovers the Big Shot is her missing brother, Roy supposedly killed in France. Enid, who had come to New York to write a book, determined to find her brother, alone. Dressed in black she stealthily spies upon activities in the junkshop of Izzy Myers. Shive Frank had said it was the hangout of the Big Shot's gang and she watches from the darkness seeking a further clue."

Chapter 7
DANGEROUS TRAILS

ENID'S eyes were on the connecting doorway now and a moment later the thin, pale-faced young man, whom she had already classified as a drug addict, came into the room with one of his companions.

"Shut the door, Skinny," directed Izzy Myers.

"What's up?" demanded the pale-faced young man as he obeyed.

Izzy Meyers grinned and rubbed his hands together avaricously.

"A lot" he answered. "There's plenty busting loose in this little old burg tonight. I been talking on the 'phone."

"Yeh?" It was the other man — Maloch —who spoke now. "Some more about Shive Frank?"

Izzy Myers shook his head somewhat impatiently.

"What's there more to hear about him? It's only the cops that'll buzz their heads off—and they got a hot chance! Listen I just been talking to the Big Shot and he wants you two birds for a little job he's pulling personally before the cold gray dawn beats him to it."

"Him? Personally? With us?" Skinny circled his lips with his tongue excitedly. "Is that straight?"

"Sure, it's straight and he asked for you two guys particular. You, Skinny, 'cause you're pretty slick with locks, I guess; and Maloch 'cause he's the handiest of the bunch with his rod if it's needed. D'ye think I'm handing you a steer?"

Instinctively Enid drew back a little from the shutter. The pounding of her heart sounded so loud to her that it seemed as though they must have heard it, too. The Big Shot! They were talking about the Big Shot. These two men were to meet him tonight.

"Spill it!" invited Maloch tersely.

Izzy Myers smiled cryptically. "Well, the short of it is that Twisty Morgan and his mob pulled a big jewel break tonight and got away with it—but they didn't get far away."

"Yeh?" Maloch's eyes narrowed. "Twisty's lucky! He's lived six months longer now than I'd have bet on! Him and his gang of double-crossing skunks!"

Skinny coughed rackingly from his thin chest. "What'd you say about the break? Where was it?"

"I don't know—somewhere downtown," Izzy Myers answered. "You'll read all about it in the morning papers along with Shive Frank. What counts is that they had to stage their getaway in a hurry with no time to make the split and the Big Shot knows where the stuff is parked."

"And where's that?" inquired Skinny eagerly.

Izzy Myers dropped a secretive eyelid. "The Big Shot wasn't talking for publication over the 'phone and he didn't say. But he slipped me a hint that'll maybe give you the low-down on it. Don't Twisty's old dame live up somewhere around here and ain't she supposed to have fired Twisty out of the house a couple of years ago 'cause he was a bad egg and a disgrace to his poor old widowed mother?"

"Sure she does!" growled Maloch viciously. "But her firing Twisty out is the bunk. If you ask me, this erring son and sorrowing mamma stuff ain't nothing but a blind. I know 'em and I know where her place is. She just puts up a front."

"Is it anywhere near Eighteenth and Second avenue?" asked Izzy Myers softly.

"If that's a guess, it's a good one," Maloch grunted.

Izzy Myers rubbed his hands together unctuously. "Well, that's the answer, then," he said. "The Big Shot said you two was to meet him at the foot of the 'L' steps at Eighteith and Second in as near around half an hour as you could. You got plenty of time, so you better ride the ozone—"

Enid heard no more. She was stealing back across the junk yard. In the lane she broke into a run. She ran again on the cross street, making for Second avenue. She must get to the meeting place before those two men did, or they would all have gone away and she would not be able to see if—if the Big Shot was really Roy.

Izzy Myers had told the two men to "ride the ozone" uptown. The nearest elevated station on the Second avenue line was at Sixty-fifth street. She reached this and, by running up the stairs, barely managed to catch an uptown train before it pulled out.

A little breathless from her exertions, she sat down in the first vacant seat nearest the door. She had not been in time, of course, to see who had got on the train besides herself but she did not think that Skinny and Maloch could have arrived ahead of her.

She tried to compose herself; tried to think calmly. In just a few minutes she would see this gang leader and criminal that they called the Big Shot. What could she do if he were Roy? What could she do if he were not? The Big Shot and Skinny and Maloch were about to commit a crime.

True, gang war entered into it, and it was a rival gang that they were planning to rob of ill gotten gains, of jewels that had been stolen from someone else, but that did not make it any less of a crime—it only added to the total number of thieves.

It had not occured to her before that with this knowledge of a proposed crime, she was thus faced with a moral responsibility she could not evade—but the realization of this fact came to her now with stunning force.

At Eightieth street she got out. No one else did. Her question was answered. She was undoubtedly here ahead of Skinny and Maloch.

The train roared away, leaving her alone on the platform. She walked to where she could see the length of the stairway leading up from the street.

She drew back abruptly from the rail of the platform. A figure had come more into the light. She caught the glint of metal buttons. It was the patrolman on post.

She pursed her lips. At this hour of night the trains did not run very frequently. She would probably have quite a few minutes to wait before the arrival of Skinny and Maloch. She, a girl, at this hour, could not loiter around down there without inviting the officer's attention—and it would be worse still if she were discovered crouching in a doorway in an attempt to keep out of sight.

The only thing to do was to stay up here until Skinny and Maloch arrived, and then follow them down to the street.

(Copyright, Frank L. Packard)

There is a dangerous adventure ahead for Enid as she doggedly pursues the Big Shot, tomorrow.

ESTIMATE RENO DIVORCE REVENUE AT $1,500,000

Reno, Nev. —(AP)— Matrimonial entanglements enriched Reno by more than $1,500,000 in 1929, according to an estimate by the county clerk, L. H. Beemer.

He said the figures was conservative. Fifty dollars each was paid by 2,106 applicants for divorce as court fees and their attorneys charged $250 as a minimum retainer, while several paid between $10,000 and $25,000 for their decrees. The county clerk estimates living costs at $25 a week and each person had to reside within the county at least 90 days.

With the 4,210 permits to wed issued during the same period, Beemer said newlyweds spent about $300,000 for the permits and fees to the ministers of the city.

NEWSPAPER ARCHIVE®

TARIFF VETTO RUMORS GROW AT CAPITAL

But There Is No Real Likelihood That President Will Reject Measure

BY DAVID LAWRENCE
Copyright 1930 by Post Pub. Co.

Washington—(CPA)—Rumors of a veto by the president of the new tariff bill have been spread and, of course, while the bill is in conference they will continue to spread, but there is no real likelihood that the measure sent to the White House will ever be returned to congress. It would fail to get a two-thirds vote if there ever came such a test.

Two things about the tariff bill which the president doesn't like are the export debenture plan and the senate's idea of flexible provisions. The senate is likely to give up the export debenture proposal on the theory that since it was first suggested, the Federal Farm board has developed its plans and, also, the board has plenty of power now to put the debenture plan into effect if it chooses. This gives those who voted for the debenture idea an opportunity to recede.

With the flexible provisions, however, the case is entirely different. It involves a fundamental principle. The present law gives the president the right to proclaim new duties within certain limits. The house bill takes away the limits and gives the president unrestricted power. The senate bill eliminates the president altogether and imposes the flexibility in a commission, responsible to congress alone.

OFFER COMPROMISE

As yet the question of constitutionality has not figured much in the discussion, but there are many in congress who insist that the tariff-making power cannot be delegated to the chief executive. Senator Vandenburg has proposed a compromise so that the president may have complete power when congress is not in session and congress would have the right to review or veto his acts when the session does convene.

The difficulty about the Vandenburg suggestion is that those who oppose it say business would be kept in a state of uncertainty after the president had acted and if the power is to be delegated at all, business is entitled to know definitely when a tariff matter has been concluded.

Mr. Hoover's interest is the flexible tariff provisions is a desire to add some method whereby the tariff can be revised on particular schedules when conditions change. Up to now the fear of opening the entire tariff bill has prevented the correction of inequities in a majority of items affected by cheaper production abroad. The spectacle of congress trying in a few months to handle 20,000 items has impressed the country with the difficulty of revising the entire measure too frequently. The president therefore, feeling that public opinion is in favor of some fundamental change in the tariff-making process, is urging that the provisions of the house bill be retained.

From the congressional point of view, however, he is not likely to gain his wish because few members of congress as yet are ready to deprive themselves of the oportunity to form coalitions or combinations with other members of congress to get amendments to existing tariff laws when they particularly affect home industries.

Through the many generations of tariff-making the principle of local influence on tariff schedules has become so ingrained that the president will be lucky to get a compromise which retains the present provisions that give him power to proclaim changes within certain limits. While the senate is strong for the elimination of presidential discretion in making new duties when conditions change, there probably are enough votes in favor of the status quo which is about the way the controversy is likely to end.

48 DRIVERS LOSE LICENSES IN MARCH

A total of 48 drivers' license were revoked by the secretary of state in March, according to a report received by Police Chief George T. Prim. Two of the drivers were from Outagamie-co while Fond du Lac-co. had two and Winnebago-co had three. The revocations varied from 30 days to a year with more than 90 per cent being for three months. The Outagamie-co revocations were for six months.

RURAL SCHOOL PUPILS ARE REHEARSING PLAY

Pupils of the sixth, seventh and eighth grades of the Pleasant Dale school, town of Center, are working on a one-act play, "Bread," which is to be presented at the April meeting of the Parent-Teacher association of the school. Miss S. Spauda, teacher of the school, is directing the rehearsals and reported to A. G. Meating, county superintendent of schools that the work is progressing very well.

MINERS' RESCUERS TAUGHT

How to save men from being buried alive is being taught to a new kind of life guard in the coal mining district of Upper Silesia, on the German-Polish frontier. A mine, deserted many years ago, is being utilized for the experiments in life-saving. Young mountaineers, whose occupations may take them into hazardous underground passageways, are being instructed in the working of the oxygen pulmotor, in the use of gas masks, and the correct way to get a man out of the subterranean tomb in which he may be buried alive or imprisoned by a landslide or other accident.

Greenwich, Conn. —Eight sisters are to be bride-maids when Margaret Amelia Martin weds Henry Stuart Fish, an Englishman residing in New York.

OAK PARK STUDENTS GIVE PROGRAM, SOCIAL

Pupils of Oak Park rural school, town of Hortonia, staged a program last week at which $12.90 was realized. A pie social followed the program. The receipts will be used to help defray expenses of the graduates of the school on the trip to Washington, D. C., next June. Miss Aletta Bottrell is teacher of the school.

PLEAD FOR NEW TRIAL FOR GEORGE HUCKINS

Cedar Rapids, Ia.—(AP)—Principals in the state's case against George E Huckins today were awaiting a hearing on the defense motion for a new trial. Huckins was convicted March 20 on charges of obtaining money under false pretenses on alleged fraudulent business that paid some investors 26 and 52 per cent dividends.

Attorneys for Huckins stated they would demand a hearing on the motion for a new trial, possibly today, and added they would prevent verbal testimony to support it.

The motion for a new trial was filed yesterday three minutes before the deadline set by Judge F. O. Ellison. The defense had been given until yesterday noon to file the motion.

R. S. Milner, counsel for Huckins, based the motion on four principal exceptions. The more prominent was the fact that the courtroom burst into applause at the close of County Attorney Carl Hendrickson's closing plea. The defense claims the jury was prejudiced by the disturbance.

Other allegations by the defense were the charge that the verdict of guilty was not sustained by the evidence presented by the state and the claim that Judge Ellison's instructions to the jury were in error.

ONTARIO DIVORCE BILL PASSES SECOND READING

Ottawa—(AP)—A bill to establish a divorce court in the province of Ontario was passed on second reading in the house of commons last night The division was 100 for and 87 against.

At present divorces for residents of Ontario, Quebec and Prince Edward Island are granted by act of parliament. Petitions are submitted to a committee in the senate then sent from the upper to the lower house for action.

The bill which was introduced by J. S. Woodsworth, labor member from Winnipeg, aims to establish a divorce court in Ontario similar to those in six of the other provinces.

Despite the support of Premier MacKenzie King and R. B. Bennett, Conservative leader, the bill has met with spirited opposition.

FOUR SCHOOLS REPORT ATTENDANCE RECORDS

A group of rural schools has reported to A. G. Meating, county superintendent of schools the names of pupils who made perfect attendance records for March. The names of the pupils, schools and teachers are:

High View school, town of Freedom, Miss A. Ferg, teacher; Lawrence, Lillian, Elmer, Marlin, Irene, Ervin, Harold and Evelyn Springstroh, Gertrude Woldt and Mildred Tuttle.

Pleasant Dale school, town of Center, Miss S. Spaude, teacher; Walter Krueger, Ethel Wendt, Irene Bergholz, Ruth Werner, Ethel Bloomer, Arthur Werner, Dorothy Werner, Ernest Wieckert and Naomi Werner.

Sunny Slope school, town of Grand Chute, Clair Poole, teacher; Benjamin Stolzman, Henry Stolzman, Robert Stolzman, Walter Stolzman, Myrtle Thiel and George Knaack.

The Elms school, town of Hortonia, Miss Viola Schlimm, teacher; Leonard Elsner, Erwin Magadanz and Rita Sullivan.

FOND DU LAC MAN IS FINED FOR SPEEDING

Robert C. Johnson, 167 Third-st Fond du Lac, was fined $10 and costs by Judge Theodore Berg in municipal court Wednesday morning when he pleaded guilty of speeding. He was arrested Tuesday afternoon by Gus Hersekorn, motorcycle officer, for traveling 36 miles an hour on Memorial-dr.

RUPTURE
EXPERT HERE

H. M. SHEVNAN—F. H. SEELEY CO'S EXPERT of Chicago and Philadelphia will be at the Conway Hotel, Appleton, Thursday only, April 3rd, from 9 a. m. to 5 p. m. Mr. Seeley says:

"The Spermatic Shield will not only retain any case of rupture perfectly, but contracts the opening in 10 days on the average case. Being a vast advancement over all former methods—exemplifying instantaneous effects immediately appreciable and withstanding any strain of position no matter the size or location Large or difficult cases, or incisional ruptures (following operations) specially solicited. This instrument received the only award in England and in Spain, producing results without surgery, injections, medical treatments or prescriptions, with distinguished personal patrons of all nations." **"His method has always been most satisfactory."**—Late Dr. Edward Shippen, former Medical Director, U. S. Navy

"If you want done what the rest cannot do — See Seeley."

Mr. Shevnan will be glad to demonstrate without charge or fit them if desired. Business demands prevents stopping at any other place in this section.

N. B.—Every statement in this notice has been verified before the federal and State Courts.—F. H. SEELEY.

Home Office: 149 N. Dearborn St., Chicago, Ill.

APPLETON RADIO SHOP
Temporary Location
408 W. College-ave
Tesch Shoe Store Bldg.
Phone 451
D. W. JANSEN, Prop.

State Election Features

BY THE ASSOCIATED PRESS:

George W. Meade, Wisconsin Rapids, may not be strong enough in Wisconsin to beat a LaFollette, but his local following stands pat. He lost his race against Robert M. LaFollette, Jr. last fall for the United States senate, but "The Rapids" stuck by him then and yesterday repeated its indorsement, giving him 2,206 votes for mayor against 1,344 for his opponent, J. E. Farley.

Minocqua wanted to see its "home town boy make good" and voted this way on Raymond J. Cannor's unsuccessful race for the state supreme court; Cannon 345; Fowler 30; Reynolds 44. Cannon is now a resident of Milwaukee.

Alderman Gill's unsuccessful dry ordinance, proposed for Madison voters, once had a chance of becoming law without popular vote. It was first proposed to the city council and was near a vote when the referendum clause was tied to it.

Dunn-co will probably have the only woman county board member, as Milwaukee-co has the only woman member of the state legislature. Mrs. C. H. Herdahl was elected — a man was her opponent, too.

Carl Peterson, Menomonie, one of a crop of "boy mayors" of Wisconsin cities a few years ago, couldn't "repeat" a fourth term. Col. Abert Nathness, retired, defeated him after a hot battle and one of the largest votes ever polled in Menominie. The vote: Peterson 1,233; Nathness 1,391.

Candidate for member of the county board, E. F. Lavelle, Chippewa Falls, let in a "dark horse," independent candidate, by voting for G. Sinnette instead of himself, the vote: Stinnette 84; Lavelle 83.

Oshkosh's new mayor, Taylor G Brown, is a high school teacher and county fair manager.

Monroe reelected its mayor, J. H. Elmer, by 14 votes.

Wausau's mayor was third in a list of three candidates, the former mayor, Otto Muenchow taking the lead.

Another "Old" mayor was returned at Merrill. He is Dr. A. R. R Whittman, out of office one term.

Door-co voted its hard surface road program through by a majority of 2,214 when all but a few precincts had been reported.

MACHINER YPUTS END TO ONE-JOB MAN IN COUNTRY

Industrial Leaders Disagree on Result of Economic Changes

BY J. C. ROYLE
Copyright, 1930, by Cons. Press

Washington—The day of the one-job man is over. This is agreed to both by those who declare that the increased use of machinery is throwing workers out of employment and by those who assert that this move will necessarily readjust employment on a better basis.

The latter say that the increased use of machinery is throwing out of work those who know only one job and that the modern trend is for each worker to become a specialist in a certain type of job so that he can readjust his activities within a certain range without discomfort or periods of unemployment.

F. R. Merrick, president of the Westinghouse Electric and Manufacturing company, declares that the increased use of machinery will set up a benevolent circle. He reasons that through the reduced cost of production by the use of labor-saving machinery the manufacturer can afford to pay higher wages and at the same time sell his product at a price sufficiently low to stimulate additional demand. With additional demand comes an increase in mass production and a still further wage lattitude and buying power.

"The higher wages of the workers and the reduced costs of the products made by labor-saving machinery," he said, "combine to increase the buying power of the largest group of our population. The standard of living of this group and the whole community tends to rise and the demand for goods of all kinds increases."

On the other hand, Charles H. Hatch of the industrial engineering firm of Miller, Franklind & Company declares that the United States is building up an army of permanently unemployed.

"Even in highly prosperous times," he says, "thousands of men and women are annually thrown out of the only jobs they know as a result of the increasing use of labor-saving machines and methods The only possible cure is to shorten working hours so that everyone will be given a certain amount of employment.

"Nearly every day a better method is put into effect in some factory and a few more workers join the great reservoir of permanently unemployed. When a slackening in general business activity occurs, as at present, this reservoir is suddenly filled to overflowing and conditions become desperate.

Conditions today would be worse if it were not for the humane and far-sighted methods of some employers, who give part time employment to their entire staff instead of laying of numbers entirely."

Mr. Hatch agrees with Mr. Merrick that if machinery can make it possible for the worker to produce as much in three days as he now produces in six, the manufacturer can afford to give him as much in wages for three days as he now earns in six.

PROGRAM TO BE GIVEN BY ALLENVILLE GRANGE

A program is to be given Friday evening at the Allenville Grange hall at Allenville under direction of Wesly Armstrong, route 2, Neenah. The program will follow a business meeting of the Allenville Grange at which a class of candidates will be initiated. All persons taking part in the program are members of the grange.

The program follows: Recitation, J. W. Armstrong, Jr; Shadowgraph of Farm Life, Mr. and Mrs. O. C Erdman and William Block; song, Cecilia Jensen; dialogue, Because he joined the Grange;" song, by Mr. and Mrs. Earl Armstrong; Dialogue, a change of heart;

After the program there will be discussion of the topic Facts Boys and Girls and Their Mothers Should Know about Dairying. The discussion will be led by Dr. Armstrong and Herman Ihde. Miss Evalyn Ihde is lecturer of the grange.

LACE AND TAPESTRY DISPLAY AT COLLEGE

A display of lace and tapestry work of all nations is on display in the business offices of Lawrence college. While most of the pieces are productions of the seventeenth and eighteenth centuries a sample of an Egyptian tapestry used as trim on garments was produced in the sixth or seventh century.

Most of the southern European nations and the Asiatic countries known for delicate work of this kind are represented. China, Russia, Morroco, India, Mexico, Persia and Greece each had a representative piece, and the French, Italian and Spanish craftsmen had several samples. The most beautiful work of this latter group was portrayed on the "orphrey" or ecclesiatical bands. Here the intricacy of design often pictured heads of saints in unusual delicacy of treatment.

ALWAYS A GOOD SHOW
MATS. 15c Children 10c
Appleton's Popular Priced Showhouse
Playing Only First Run Talking Pictures
EVES. 25c Children 10c
ELITE THEATRE
NOW SHOWING
"The Last Performance"
The story of an amazing crime born in the cunning brain of a love-crazed magician!
With MARY PHILBIN CONRAD VIEDT LESLIE FENTON
— Added —
ALL-TALKING COMEDY
KRAZY KAT KARTOON
With DIALOGUE, MUSIC and SOUND Effects
COMING
Mary Nolan in "Undertow"
With JOHNNY MACK BROWN
BIGGER AND BETTER PICTURES

Use Your Coupon!
Take Advantage of Our Spring Specials
Lowry Studios
Tel. 1331 131 E. College Ave.

MAY HAND OUT AIR MAIL CONTRACTS ON WEIGHT BASIS NOW

Transport Operators Look to Favorable Action by Congress

BY OWEN L. SCOTT
Copyright 1930 by Cons Press

Chicago—(CPA)—Air transport operators look to favorable action by congress on the proposal to allot mail contracts on a space instead of a weight basis, to supply them with a new and stronger lease on life.

Many companies found the 1929 operating year quite unsatisfactory from a profit and loss standpoint, and the stimulation which would be afforded by standard rates for handling the most important mail business would be welcomed. At present the rates on a poundage basis are chaotic.

President Hoover and Postmaster General Brown both have approved the legislation which has the backing of all air mail operators. A feature of the suggested law is its provision to put mail carrying as a part of all air passenger services. This would add hundreds of cities to the air mail system.

Passenger travel by air has settled down into an accepted routine. Seven hour service between Chicago and New York and eight hour service between Chicago and Dallas, Texas, are to be inaugurated soon, while later this month the Boeing system will establish a twenty hour all-air service between Chicago and San Francisco. This would cut the train-air time by over ten hours.

The stimulation afforded by lowered rates is shown by a report just given by the T. A. T.—Maddux lines showing an increase of 450 per cent in air travel during the first two months under the cheaper rates During those two months 6,793 passengers were carried compared with from 60 to 700 a month under the former schedule.

While the heaviest travel by air is confined to relatively short jumps, the Transcontinental Air Transport reports that cross country air-mail travel has been increased sharply by the cheaper cost. Winter vacationists have been a large source of business in past months.

All companies have been cutting frills and getting down to a strict business basis. The last year was one largely of promotion with expenses naturally large. This year the operating companies expect that they will be able to make up some of the financial ground lost by the large development expenses of 1929

A reorganization of the air mail rate scale as proposed by the Watres bill before congress would afford the biggest stimulation and the most direct means of placing the industry on an established and firm foundation, the operators testify.

MAN PAID TO LOOK DUMB IN WAR ON QUACKS IN DETROIT

Detroit—(AP)—Otto Fichl is paid a salary by the city of Detroit to "look dumb."

For years he has gone about the city armed with worker's badge, an unsophisticated manner and a slight accent. He has been valuable to the city health department because quacks and fakers mistake him for "fish."

Fichl has been "cupped", bled, psychoanalyzed, massaged, advised to leave this climate, "charmed", given a limited time to live unless he takes "our treatments." He has survived, naive as ever.

He went into the office of Franc Kejna yesterday. Kejna displayed demoniacal array of forceps, tweezers, pincers drills, pliers and picks and allowed he was a dentist. He poked at Fichl's teeth and pronounced it a bad case which could be cured for $168. Fichl submitted to $5 worth and afterward said Kejna's work was painless, but Kejna was taken to jail on a charge of practicing dentistry without a license.

DIVIDED SKIRT IS LATEST IN PARIS

Formal Gowns of Sheer Materials Have Wide Pajama Trousers

BY AILEEN LAMONT
Copyright, 1930, by Cons. Press

New York—Oh, well, why not? The womanly woman wore pantalets in 1850, so the womanly Parisienne wears a divided skirt in 1930. Led by Louise Boulanger, other Paris dressmakers are showing formal gowns of sheer materials, with wide pajama-trousers underneath and a swirling overdress on top. The effect is not only 1830, but Turkish.

The jeweled clip idea is bursting forth into twinkles all over London. You clamp a clip on your wrist-bag, your hat, your shoes, your dress, your cuff; or on your garter, your evening cloak, your shoulder strap. Sometimes you even use it to hold in place a cluster of bracelets.

It is quite all right, and even sophisticated, to be "pretty" this spring. You do it with lace, with sheer materials or with gay printed patterns. You do it, above all, with the fluted waistcoat, cape on the dinner frock; a cape in the same georgette or printed chiffon as your gown, but a cape now beginning in many instances to have its upper part constructed of lace.

A network of air lines is to be established over Panama.

BRIN'S APPLETON THEATRE
WE ARE PROUD
to be selected as the theatre where Appleton will witness The Perfect Picture.
WE ARE GRATEFUL
to the hundreds who attended yesterday's performances and voluntarily complimented us!
WE ARE ANTICIPATING
packed houses during "THE GREEN GODDESS" and would suggest that you attend the matinees if possible, to avoid waiting in line for seats!
A GREAT ARTIST Recreates a GREAT STAGE SUCCESS!
GEORGE ARLISS in "The GREEN GODDESS"
with H B WARNER, ALICE JOYCE and RALPH FORBES
A WARNER BROS. Picture
ALL TALKING! "DISRAELI" brought Mr. Arliss nation-wide fame. "The GREEN GODDESS" ably substantiates this honor.
— ADDED — Talking Comedy "The MADHOUSE" UNIVERSAL NEWS Introduced by Graham McNamee VITAPHONE SPECIALTY
BRIN, Theatre MENASHA — Last Times Tonight — "SALLY"
EMBASSY, Theatre NEENAH — Tonight — VILMA BANKY in "A LADY TO LOVE"

BRIN Theatre MENASHA
April 7 Matinee and Evening
Appleton Sale Now at Belling's Drug Store

THE HARESFOOT·CLUB
UNIVERSITY OF WISCONSIN
PRESENTS
BUTTON BUTTON
A MODERN MUSICAL COMEDY COMPANY OF 85 PEOPLE
"ALL OUR GIRLS ARE MEN YET EVERY ONE'S A LADY"
FAMOUS HARESFOOT ORCHESTRA OF TWENTY PIECES
A MIRTHQUAKE OF MUSICAL MERRIMENT
MATINEE 50c, 75c, $1
EVENING $1, $1.50, $2, $2.50

LAST TIME TODAY "HAPPY DAYS"
FOX APPLETON
TOMORROW AND FRIDAY
1 to 6 25c | 6 to 6:30 35c

Soft kisses of her baby . . . Hot kisses and the passionate arms of a man she loved! To choose between them was Sarah's problem . . solved in burning drama that Judy O'Grady and the Colonel's Lady will hold a treasured, romantic memory!
"Sarah and Son"
Timothy Shea's Best Selling Novel of 'MOTHER LOVE'
— STARRING —
RUTH CHATTERTON
Sensational star of "Madame X" and "The Laughing Lady" in a triumphant new achievement.
— WITH — FREDRIC MARCH
All-Talking Comedy "SWEETIES" | UKULELE IKE Singing, Talking Novelty | FOX MOVIETONE NEWS EVENTS of the World

GARAGE and SERVICE
We aim to give automobile service that is more than ordinary — the kind you will enjoy—prompt, courteous, careful in every detail. We know you will be satisfied and will come again—many times. It's the repeat business after all that counts. If your car needs any kind of attention, motor, battery, tires, gas, and oil—DRIVE IN—or if you have trouble starting — CALL US!
EBERT & CLARK
SERVICE STATION AND GARAGE
Cor. Badger Ave. and Wis. Ave.

GRAND THEATRE OSHKOSH
TOMORROW (THURS.)
MATINEE — EVENING
BURLESQUE
"A NITE IN SPAIN"
Make Up a Party and C'mon Over For a Glorious, Giggling Time!
Seats Now Selling | PHONE 139 | Prices: Mat. ..... 75c, 50c Eve. $1.50, $1, 75c, 50c

NEWSPAPER ARCHIVE®
NEWSPAPER ARCHIVE®

Just A Phone Call To 543 Will Put An Ad to Work For You

Appleton Post-Crescent Classified Advertising Information

All ads are restricted to their proper classifications and to the regular Appleton Post-Crescent style of type.

Daily rate per line for consecutive insertions:

	Charges	Cash
One day	.13	.12
Three days	.11	.10
Six days	.09	.08

Minimum charge, 50c.

Advertising ordered for irregular insertions take the one time insertion rate, no ad taken for less than basis of two lines. Count 5 average words to a line.

Charged ads will be received by telephone and if paid at office within six days from the first day of insertion cash rate will be allowed.

Ads ordered for three days or six days and stopped before expiration will only be charged for the number of times the ad appeared and adjustment made at the rate earned.

Special rate for yearly advertising upon request.

Publishers reserve the right to edit or reject any classified advertising copy.

Telephone 543, ask for Ad Taker.

The following classification headings appear in this newspaper in the numerical order here given, closely allied classifications being grouped together.

The individual advertisements are arranged under these headings in alphabetical order for quick reference.

ANNOUNCEMENTS
2—Card of Thanks.
3—In Memoriam.
4—Flowers and Mourning Goods.
5—Funeral Directors.
6—Monuments and Cemetery Lots.
7—Notices.
8—Religious and Social Events.
9—Societies and Lodges.
10—Strayed, Lost, Found.

AUTOMOTIVE
A—Automobile Agencies.
11—Automobile For Sale.
12—Auto Truck For Sale.
13—Auto Accessories, Tires, Parts.
14—Garages, Autos for Hire.
15—Motorcycles and Bicycles.
16—Repairing—Service Stations.
17—Wanted—Automotive.

BUSINESS SERVICE
18—Business Service Offered.
19—Building and Contracting.
20—Cleaning, Dyeing, Renovating.
21—Dressmaking and Millinery.
22—Heating, Plumbing, Roofing.
23—Insurance and Surety Bonds.
24—Laundering
25—Moving, Trucking, Storage.
26—Painting, Papering, Decorating.
27—Printing, Engraving, Binding.
28—Professional Services.
29—Reparing and Refinishing.
30—Tailoring and Pressing.
31—Wanted—Business Service.

EMPLOYMENT
32—Help Wanted—Female.
33—Help Wanted—Male.
34—Help—Male and Female.
35—Solicitors, Canvassers, Agents.
36—Situations Wanted—Female.
37—Situations Wanted—Male.

FINANCIAL
38—Business Opportunities.
39—Investment, Stocks, Bonds.
40—Money to Loan—Mortgages.
41—Wanted—To Borrow.

INSTRUCTION
42—Correspondence Courses.
43—Local Instruction Classes.
44—Musical, Dancing, Dramatic
45—Private Instruction.
46—Wanted—Instruction.

LIVE STOCK
47—Dogs, Cats, Other Pets.
48—Horses, Cattle, Vehicles.
49—Poultry and Supplies.
50—Wanted—Live Stock.

MERCHANDISE
51—Articles for Sale.
51A—Barter and Exchange.
52—Boats and Accessories.
53—Building Materials.
54—Business and Office Equipment.
55—Farm and Dairy Products.
56—Fuel, Feed, Fertilizers.
57—Good Things to Eat.
58—Home-Made Things.
59—Household Goods.
60—Watches, Jewelry, Diamonds.
61—Machinery and Tools.
62—Musical Merchandise.
62A—Radio Equipment.
63—Seeds, Plants, Flowers.
64—Specials at the Stores.
65—Wearing Apparel.
66—Wanted—To Buy.

ROOMS AND BOARD
67—Rooms and Board.
68—Rooms Without Board.
69—Rooms for Housekeeping.
70—Vacation Places.
71—Where to Eat.
72—Where to Stop in Town.
73—Wanted—Room or Board.

REAL ESTATE FOR RENT
74—Apartments and Flats.
75—Business Places for Rent.
76—Farms and Land for Rent.
77—Houses for Rent.
78—Offices and Desk Room.
79—Shore and Resorts—For Rent.
80—Suburban For Rent.
81—Wanted—To Rent.

REAL ESTATE FOR SALE
R—Brokers in Real Estate.
82—Business Property for Sale.
83—Farms and Land for Sale.
84—Houses for Sale.
85—Lots for Sale.
86—Shore and Resorts—For Sale.
87—Suburban for Sale.

ANNOUNCEMENT

Notices 7

ABSOLUTELY— Everything in "Beatrice" Tiny Tot Dept., must be closed out within a mo. Prices slashed. 303 W. Col. Ave.

DAMOS LUNCH
Home made chicken noodle soup 10c. Chicken stew 40c on Thurs. and Sun. Short orders, stews, boiled dinners 35c. Home made pies 10c cut. Home made chili 15c.

FIRM CHANGES NAME— Appleton Specialty Furn. Co. have changed their name to Paquin Furniture Shops, 124 S. Walnut St. Tel. 966.

YELLOW CAB— When you ride a Yellow you ride the best. Baggage service, Rental Cars and Trucks. Cars washed $1.00. Yellow Cab Co. Phone 886 or 434.

Strayed, Lost, Found 10

SUITCASE—Lost, cont. baby clothing and purse with money, keys and valuable papers. Return to Father Sprangers, Little Chute

WRISTWATCH—Found. Owner call at 813 W. Oklahoma and pay ad.

AUTOMOTIVE

Automobile Agencies A

CHRYSLER-PLYMOUTH— See Collins & Dain for Chrysler and Plymouth Cars. 201 W. Wis. Ave., Neenah, Wis.

Automobile For Sale 11

JORDAN "6"— Roadster, used. Equipped with winter enclosure and heater. Paint and mechanical condition perfect. No payment down if responsible party. Priced to sell. Tel. 472.

CHEVROLET COACH— 1927. Very good condition. Tires have very low mileage. 1930 licenses. Can be bought reasonable. Phone 2091.

PACKARD SEDAN— 1927 five passenger. In excellent condition. Packard cars are the last word in beauty and endurance and the price asked for this one—makes it a rare bargain. Pirie Motor Car Co. 321 E. College Ave.

FORD—2 door Sedan, in good condition. Cheap. Tel. 2322 after 5 P. M.

SPORT COUPE—1928, late, in good condition $250.00 if taken at once. Glen O'Brien, R. 2, Shiocton.

FORD COUPE—1925 model. 403 E. Wisconsin Ave., after 5 P. M.

AUTOMOTIVE

Automobile For Sale 11

BUICKS

1924 Buick Brougham	$ 350
1925 Buick Coupe	300
1925 Buick 4 pass. Coupe	425
1926 Buick Coupe, Mas.	450
1926 Buick 4 pass. Coupe	450
1927 Buick 4 pass. Coupe	650
1927 2 pass. Buick Coupe	500
1928 Buick Coupe Master, has Rumble seat	895
1927 Buick Standard 6 Sport Coupe with rumble seat	$595
1922 Buick Sedan.	
1924 Buick Roadster.	
1924 Buick Touring.	

Other Used Cars from $50 up.

CENTRAL MOTOR CAR CO.
(Automobiles since 1916)
Open evenings until 9.

BEST BARGAINS IN TOWN
SEE US BEFORE YOU BUY
New La Salle 340 Sedan.
New Model Ford Coach.
Dodge Bros. "6" Sedan, wire wheels.
1929 Chevrolet "6" Coach.
1929 Chevrolet "6" Sedan.
1929 Chevrolet "6" Coupe.
1929 Essex Sedan.
1929 Essex Coach.
1929 Essex Coupe.
1928 Essex Coach.
1928 Essex Coupe.
1929 Hudson Sport Coupe, 6 wire wheels.
1929 Hudson Sedan.
1926 Buick Coach.
1927 Hudson Brougham.
Dodge Fordor Sedan.
Hudson 5 pass. Sedan.
Cadillac 7 pass. Sedan.
APPLETON HUDSON CO.
Langstadt-Meyer Bldg.
215 E. Washington St. Tel. 3538.

Used Cars, honest values.

1927 Jordan "8" Victoria	$ 575
1929 Reo 3 ton Speed Wagon	1400
1926 Dodge Sedan	275

WINBERG MOTORS INC.
210 N. Morrison St. Tel. 871

BUICK COACH—1925. Must be seen to be fully appreciated. Price very low. Curtiss Motor Sales, 116 N. Superior St.

STUDEBAKER—For sale. Late 1929 Commander 8 sport model cabriolet, convertible coupe. Canary body black fenders. Very striking car. Just like new. Will be sacrificed for quick sale. May be seen at Buick garage, east of Conway hotel. Room 203, Conway Hotel, Appleton, Wis.

THE USED CAR DEPARTMENT

Is an established part of our business. Every car offered for sale is guaranteed to be exactly as represented on our order blanks.

You can buy here with absolute safety. Buy here with confidence.

1928 Whippet Coach, $110.00 down.
1926 Ford Coupe, $55.00 down.
1924 Maxwell Coupe, $25.00 down.
1925 Dodge Sedan, $100.00 down.
1927 Chev. Coach, $75.00 down.
1925 Chev. Coupe, $50.00 down.
1925 Flint Touring car, $50.00 down.
1927 Oakland Coupe, $100.00 down.
1927 Ford Coupe, $75.00 down.
1925 Ford Coupe, $40.00 down.

We also have Ford Tourings and Ford Coupes. Ranging in price $6.00 to $25.00.

Ford Truck with closed cabs, either with stake body or dump body.

AUG. BRANDT CO.
Tel. 3000-3001.

USED CARS

Carefully overhauled and in first class condition.

1929 Dodge Six Sedan.
1926 Dodge Sedan.
1926 Dodge Deluxe Sedan.
1925 Dodge Sedan.
1925 Dodge Deluxe Sedan.
1928 Oldsmobile Sport Sedan.
1925 Buick Master 6 Coach.
1927 Essex Coach.
1923 Studebaker Sedan.
1925 Ford Touring.
2-1921 Ford light deliverys.
1928 Ford Canopy express.
1927 Dodge ¾ ton express.

WOLTER MOTOR CO.
Phone 1543
118 N. Appleton St.

GOLDEN OPPORTUNITY SALE
of "GOOD WILL" Used Cars.
This great sale is drawing to a close—only a few more days left of these sensational used car bargains.

Chevrolet 4 door Sedan	$ 74
Essex Coach	116
Ford Sedan	48
Chevrolet Coupe	50
Ford Roadster	48

Also a good assortment of other coupes and sedans at real sale prices.

O. R. KLOEHN CO.
Oakland-Pontiac. G.M.C. Trucks.

BUY A CAR FOR EASTER
1928 Essex Sedan.
1927 Oldsmobile Coach.
1927 Oldsmobile Coupe.
BERRY MOTOR CAR CO.
742 W. College Phone 636.

USED CARS—
1925 Flint Touring, $65 down.
1927 Ford Coupe, $65 down.
Ford Sedan, $20.
Open evenings.
AUTO BODY SERVICE
809 W. College Ave. Tel. 305.

Auto Trucks For Sale 12

FORD—Ton Truck. Late 26 model. Tel. 9619R-11.

Auto Accessories, Tires, Parts 13

TIRE BARGAINS

Slightly used new tires and tubes traded in on Goodyear Double Eagle equipment being sold at a fraction of their original cost.

USED TIRE PRICES CUT TO VERY LOW MARK TO REDUCE OUR STOCK.

GIBSON TIRE CO.
Appleton Menasha

AUTOMOTIVE

Auto Accessories, Tires, Parts 13

WRECKERS—Apleton Auto Wrecking, wreckers of autos and buildings. Used cars, new and used auto parts. Used building materials. We buy, sell, trade. Bankrupt stocks bought. 24 hour towing service. Tel. 329; 1419 N. Richmond.

Garage—Autos For Hire 14

MEADE ST. N. 129— Garage for rent.

Motorcycles and Bicycles 15

BICYCLE—Girls. Cheap. Good as new. Inquire at 933 W. Harris St. or Phone 3667-M.

Repairing—Service Stations 16

AUTO REPAIRING—Carbon removal, valve grinding four cylinder cars $2.50. Six cylinder cars $5.00. W. F. Speel, 539 N. Durkee St.

BUSINESS SERVICE

Business Service Offered 18

PICTURE FRAMING
Stier's, 138 S. Walnut St.

SHEET METAL WORK
Furnace and general sheet metal work. Heinritz Sheet Metal Wks. (With Hauert Hdw.) Tel. 185.

FURNACE— Have a Premier De Luxe Furnace installed by Tschank & Christensen. Phone 4156 or 1748 Estimates Free. We repair all makes of furnaces.

WELLS DRILLED—If in need of a good drilled well or water supply system call J. Kons. Tel. 9651-J5.

Building and Contracting 19

CARPENTER— Work and plastering, odd jobs. Tel. 1879M.

Dressmaking and Millinery 21

DRESSMAKING— At home or by the day. E. Gerughty, Tel. 2301.

FUR COATS—Repaired, relined and remodeled. M. E. Rigden, 214 W. Pacific.

HEMSTITCHING— And picoting 8c per yd. While you shop. All work guaranteed. "The original Singer Store." 113 N. Morrison St.

Laundering 24

WASHINGS—Wanted to do at home Tel. 1553.

Moving, Trucking, Storage 25

ASHES—And rubbish hauled. Cinders and crushed rock. Gen. Trucking. Tel. 3054J.

GARBAGE—Collected. Prompt service. Reasonable rates. Greenville Hog Farm. Tel. Greenville 25F11.

GARBAGE— Collected. Reasonable rates. Tel. 3638W.

GENERAL TRUCKING
Fireproof Furniture storage. Crating, packing, shipping. Tel. 724. Harry H. Long, 115 S. Walnut St.

LONG DISTANCE— Hauling. Van Service. Buchert Transfer Line, 800 N. Clark. Tel. 445.

MOVING— General draying. Ashes hauled. Edw. Ehlke. Tel. 4440J.

TRUCKING—And storage household furniture. Smith Livery. 201 W. Lawrence.

Painting, Papering, Decorating 26

INTERIOR DECORATING— A specialty. Honest work at the right price. C. E. Watson Decorating Co. Tel. 2946.

PAPER HANGING—Prices reasonable. Work guaranteed. Tel. 9700J-11.

PAINTING— And paper hanging, work guaranteed. Prompt service. W. J. Schlafke. Tel. 2685.

PAINTING— And paperhanging. John Kersten. Tel. 4021.

EMPLOYMENT

Help Wanted—Female 32

GIRL—Over 17 to operate pop-corn stand, afternoons and evenings. Tel. 3586-M.

GIRL—Over 17 for general housework. No washing. Tel. 4631.

HOUSEKEEPER— Must be 20 yrs. or over for work in country. Family of 3. Tel. 9612J2.

LADY—Wanted to line fur coats, preferably one can operate. Must be experienced. None other need apply. Inquire at Nigbor's, 232 E College Ave.

MAID—Experienced, over 21, for general house work. Tel. 2190 or call in person at 933 E. College Ave.

MAID—Competent. Mrs. M. Bender, 525 N. Union.

SALESLADIES—Wanted, 25 to 30 yrs. of age. Experienced in ready-to-wear need only apply. Write Post-Crescent Box V-4, stating age, experience and phone number.

Help Wanted—Male 33

BARBER—Wanted, open shop. Good wages. Call at Island Barber Shop, Neenah.

FURNITURE SALESMAN EXPERIENCED. WANTED IMMEDIATELY. SEE MR. FRANZEN, HARTMAN'S.

LARGE MANUFACTURER
Wants Distributors Everywhere. New Automatic Coal Burner. No smoke—no gases—no ashes. Saves half on Coal Bills. Sold on Easy Payments. We extend credit. Big Repeat Business Steady employment. We back you with big advertising campaign. You must be prepared to make $56.00 partial payment on $560.00 demonstrator. We extend credit on the balance. Experience unnecessary. Factory helps you get started. Reference Required. Pettigrew Foundries, 540 N. Michigan, Chicago.

MAN—Experienced to work on farm Tel. 34F11 Greenville.

MEN—2 young, reliable for steady work. Write V-7 Post-Crescent.

Situations Wanted—Female 36

MOTHER—With child desires work in motherless home. Write 1234 West 8th St.

YOUNG LADY—Desires work as housekeeper. Write V-6 Post-Crescent.

FINANCIAL

Business Opportunities 38

CHEESE FACTORIES—Guaranteed. For sale or exchange. See us before flush season. H. W. Jeske Agency, 1032 W. 8th St. Tel. 3957. Sherwood. Tel. 2221.

CHEESE FACTORIES— For sale. What have you in exchange? See Wm. Krautkraemer. Tel. 1773.

DISTRIBUTOR— Organizer financially able to carry small stock, to work in direct connection with California manufacturer of grape products. Write, Juice Company, Fresno, Calif.

GROCERY STORE—For rent or sale. Best location in Menasha. Will trade. What have you? T. J. Eskoski Tel 2773W Menasha. 721 Third St.

FINANCIAL

Money to Loan 40

MONEY FOR TAXES
ALSO HOUSEHOLD LOANS
$100 TO $300
AT LOWEST RATE
IN APPLETON

By reason of large volume and by limiting our service to the larger loans from $100 to $300, "Household" has been able to reduce its interest rate to almost one-third less than the charges permitted by law.

HERE IS THE COST

$100 average monthly cost	$1.32
$200 average monthly cost	$2.63
$300 average monthly cost	$3.94

Other Amounts at Same Rate.

WE DO NOT NOTIFY your employer; neither do we make inquiries of your friends, relatives, or tradespeople. No endorsers.

NO ENDORSERS. If you are unable to call at our office, phone or write us and we will send a representative to your home.

HOUSEHOLD FINANCE CORPORATION
2nd Floor Walsh Co. Bldg.
303 W. College Ave.
Phone: 235.

AUTO LOANS—Refinancing. No red tape. National Finance Co. Rm. 13, Olympia Bldg. Tel. 272-W.

LOAN—Today. 20 months to pay on your furniture or notes. Call, write or phone Badger State Cash Credit Corp. 121 No. Appleton. Tel. 49. Open Tues. and Fri. evenings.

MONEY—To loan on first mortgage Appleton improved real estate. Prompt service. P. A. Kornely, Real Estate and Insurance, 229 W. College Ave.

LIVE STOCK

Dogs, Cats, Other Pets 47

BOSTON BULL— Dog, pedigreed. Tel. 3345.

Horses, Cattle, Vehicles 48

BULL—Registered Holstein, whose dams hold 2 World Records. Also 41 and 34 pound 7 day records. D. Mossholder & Sons, R. 4, Appleton.

BULL—Thoroughbred Guernsey. 14 months. Walter Glaser, Greenville, Highway 26.

BULL—Registered Holstein. Serviceable age. Nick Paltzer, Appleton, R. No. 5.

BROOD SOWS— Several Poland China. April farrowing. Number of good Holstein cows. Phone 7L Larsen, Angus Clark, Larsen.

COWS—Holstein, one cow and calf, one fresh in 10 days, one in 3 weeks. Tel. 9646R2.

COWS—2 fresh, one Jersey. Tel. 3223J.

HORSES—Mules and cattle. Delivered anywhere. Tel. 2113J. John Dietzen, R. 3, Appleton.

HORSE— 4 yrs. old, black, sound. Tel. Gr. 12F4.

HORSES—1 team, age 5 and 6 yrs. Well matched. Tel. 831F21 New London.

HOGS— Feeders. Highway 47, 2 miles north of Mackville, Weickert Farms. Tel. 9632R11.

TEAM—For sale, 5 and 7 yrs. Weight 2700. S. A. Gillespie, 1 mi. north of city on Highway 47.

Poultry and Supplies 49

BABY CHICKS—Now is the time to order your chicks. Let us book your order for future delivery. Our chicks are of the best quality. All our flocks are state inspected, why buy chicks that are not accredited. If you want to stay in your particular blood line of your own flock, why not bring us your eggs for custom hatching. We do custom hatching at a moderate price. We have now extended our business so we may take care of our customers more easily. If you are in need of chicks, poultry supplies, feeds, or remedies, consult us. Tel. N. L. 811F12 or Clintonville 1813. Hillview Hatchery, New London-Clintonville. At Your Service Always.

BABY CHICKS—All leading varieties. Will also do custom hatching. We carry a complete stock of Purina mashes and poultry supplies. Let us book your orders now for future delivery. New London Hatchery, M. F. Abraham, Prop. New London, Wis.

BABY CHICKS—Leading varieties. Barred Rocks, White Rocks, Leghorn Schmidt Poultry Farm, Hortonville, Wis. R. 1. Tel. Greenville 31F6.

BARRED ROCKS—Select Halterman mating @ $20.00 per 100. Standard and Select mating @ $12.00 and $16.00 per 100. Phone 611-W. Badger State Chickery, Appleton.

BABY CHICKS— ACCREDITED BABY CHICKS ARE THE PRODUCT OF LONG EXPERIMENTATION WITH THE FINEST POULTRY EQUIPMENT THAT MONEY CAN BUY. DUE TO OUR LONG EXPERIENCE WE KNOW YOU WILL GET THE HEALTHIEST AND FINEST CHICKS ON THIS YEAR'S MARKET. WE ARE HATCHING THE TEN LEADING BREEDS OF BABY CHICKS THIS YEAR. WE ARE LOCATED ON HIGHWAY 41. COME IN AND SEE US OR PHONE 611-W. BADGER STATE CHICKERY, APPLETON, WIS.

BABY CHIX—400,000 to be hatched in our New All Electric Robbins Incubator, the latest and most up-to-date machine on the market. If you wish the best in chicks this season, send for catalog and price list. Will also send you a thirty page book on brooding chicks free. Write at once.
Droeger Hatchery,
Seymour, Wis.

HENS—200 White Leghorns. Wm. Kerkhof, R. 1, Forest Jct., Wis.

WHITE LEGHORN— Baby chicks, also other breeds—See our flock of 250 trap nested selected birds, @ $14.00 and $18.00 per 100. Order early so that you can get chicks when you want them. Complete supply of poultry equipment and the famous International Health Mashes always on hand, which we use and recommend. Phone 9603R11 Lone Oak Hatchery, Wm. Koehnke (Prop.) Appleton, Wis. R. R. No. 4.

WHITE LEGHORNS—Select Hollywood mating @ $14.00 per 100. Select St. John University mating, @ $14.00 per 100. Pure Hollywood females mated with pure cockrow males @ $18.00 per 100. Standard mating @ $11.00 per 100. Phone 611-W. Badger State Chickery.

CUSTOM HATCHING— Leghorns and Barred Rock chicks. International Feeds, Brooder Stoves, Chick Waterers and Chick Feeders. Driessens Hatchery. 16M Little Chute.

Wanted—Live Stock 50

DAIRY COWS — Holsteins and Guernseys or any good dairy cow. Springers or fresh. Tel. 3223J. Henry Emmers, 2121 E. John.

FIND OUT about the special rate for business advertising in the Classified Section. Ask to have a district salesman call and explain.

MERCHANDISE

Articles For Sale 51

BABY CARRIAGE—Whitney, English coach. Grey. Very good condition. Reasonable. Tel. 491. 932 W. Winnebago.

BUGGY—Silver gray Whitney, A-1 condition. Balloon tires. Tel. 4635.

STROLLER—With top and ice box, like new. Tel. 4289J.

Business And Office Equipment 54

CASH REGISTER— National and Dayton meat slicer. A-1 condition. Good as new. Phone 4058. 128 So. Outagamie St.

OFFICE—Furniture and supplies. E. W. Shannon. Typewriters, Adding Machines, Cash Registers. All makes, sold, rented, repaired.

DESKS—1 used roll top desk, bargain. General Office Supply Co. 121 N. Appleton St. Tel. 140.

Fuel, Feed, Fertilizers 56

BLACK DIRT—The best obtainable at the right price. Order now for prompt delivery. Geo. E. Schulz. Phone 398 Neenah.

Household Goods 59

BREAKFAST SETS
New, varied assortment of pleasing styles and colors, only $19.75—table and 4 chairs. Also unfinished breakfast sets, table and 4 or six chairs, very reasonable. Specials on Beds, Springs and Mattresses. Trade in your old furniture for new as first part payment, balance easy terms. Libman's Furniture Exchange, 210 N. Appleton St.

ELECTRIC RANGE— Used Westinghouse. 623 So. State. Tel. 493.

FURNITURE— Including combination gas stove, table, etc. 803 E. John.

ICE BOX—Small and 2 gas ranges. Cheap if taken at once. 707 N. Garfield.

ICE BOX—Medium size, oak finish. Tel. 2989.

LIBRARY TABLE—Oak, oak china cabinet, beds and rugs. 609 N. Center. Tel. 4986.

MATTRESS—2 pc., iron bed and spring. Tel. 1060.

RANGES—2 used coal and wood. Both in fine condition. Priced low. Fox River Hdw. Co. 403 W. College Ave. Phone 208.

RANGE— Combination, coal and wood. Blue porcelain enamel. Like new. 176 Main St. Kimberly.

STOVES—Combination gas and coal range and New Perfection oil stove with oven. Inquire 127 So. Pierce Ave.

SEWING MCHS.— $5 up. Repairs, supplies, plating, hemstitching. Singer Shop, 618 W. Col. Tel. 4664.

SEWING MACHINES—We buy, sell, rent, repair and furnish parts for any mch. made, used mchs. $5.00 up. Tel. 973-W. 113 N. Morrison St.

Machinery And Tools 61

MOTORS—Rewound, repaired. Kurz Elec. Service. 111 E. S. River.

SHOE REPAIR MCH.—Singer, and Jack 60 lasts. For sale cheap. 113 N. Morrison St.

Musical Merchandise 62

BANJO—Vega professional. Call Geo. Braughton. Tel. 2987. 1006 N. Leminwah.

PIANO—For sale. In good condition. Call 3835.

VIOLIN—Bow and case $5. Mandolin and case $7.50. Ukulele and case $4.00. Tel. 1650.

Radio Equipment 62A

$100 ALLOWANCE— For your old Radio at Puth Auto Shop. Phone 85.

RADIO—Melotrope 7 tube screen grid Dynamic speaker. Console model. $88 less tubes. Ebert & Clark, 1218 N. Badger Ave. Tel. 298

Seeds, Plants, Flowers 63

CORN—Seed, Golden Glow, Yellow Dent, good quality. $3 per bu. and up. Tel. 831F21 New London.

SPECIAL PRICE—On Badger Brand selected Seeds and Seed Corn. Pure and Reliable, for better Crops. And Ceresan Disinfectant. Medina Lbr., Coal, Flour & Feed Yard, Medina, Wisconsin.

SEED WHEAT—Progress, seed oats Wisconsin No. 7. Wisconsin No. 1. Velvet barley. V. N. Leppla, R. 2, App.

WILHARMS—Cabbage seed. Also lawn, farm, garden and flower seeds. Buy our bulk garden seeds and save 60%. Western Elevator Co. Tel. 619.

Specials at The Stores 64

CLEANING COMPOUND— Housewives demand "Nehls" Wonder Cleaner. There's a difference. Try a pound and be convinced. 1 lb. 15c Wm. Nehls, 226 W. Washington St.

INFANT'S TOIDY SEATS—Assorted colors. Special price $3.00. Wenzel Bros. Inc. 333 W. College Ave. Tel. 130W.

"Hibbard Electric Washer"
Now,—choice of two models. Copper nickle plated double tub, @ $78.50. With Porcelain tub @ $81.50. Guaranteed 10 years.
REINKE & COURT HDW. CO.
322 N. Appleton St. Tel. 386.

LINOLEUM VARNISH
Our Linoleum varnish dries in four hours time. Try a small can. Qt $1.45. Pints 80c.
HAUERT HDW. CO.
Phone 185.

RAZORS—The "New" Gillette razor $1.00. Blades, pack of 10, 79c. United Cigar Store.

WIRE— Get your supply of wire. Car to arrive soon of barb and net wire. Also a car of steel posts. Outagamie Equity Exchange.

Wanted to Buy 66

CONCRETE— Mixer, also concrete gravel wanted. Tel. 9646J12.

FURNITURE
We buy, sell and exchange New and Used furniture of all kinds. Give us a call. Aaron's Furniture Store. Phone 3600-W.

ROOMS AND BOARD

Rooms and Board 67

HANCOCK ST. W. 220—Room and board for girls. Tel. 1761R.

PACIFIC ST. E. 412— Rooms and board for gentlemen.

STATE ST. N. 512—Room and board for girls. Tel. 4245J.

Rooms Without Board 68

APPLETON ST. N. 705— Pleasant room for 1 or 2. Tel. 1550.

APPLETON ST. N. 802— Pleasant room for gentleman. Tel. 653W.

BEDROOM—
And den nicely furnished, adjoining bath. Gentlemen preferred. Garage if desired. Carroll & Carroll, 121 N. Appleton Street. Tel. 2813.

LAWE ST. N. 202— Large corner room. Hot water heat. For 1 or 2. Garage. Tel. 1508.

MORRISON ST. N. 320—Newly decorated for 1 or 2. Tel. 1830M.

RICHMOND ST. N. 116—Rooms for gentlemen. Tel. 4711.

STATE ST. S. 516—Furnished room. Breakfast if desired.

WASHINGTON ST. E. 230—Modern furn. room. Gentlemen preferred.

ROOMS AND BOARD

Rooms For Housekeeping 69

BATEMAN ST. N. 531— Desirable furn. apt. Garage and pleasant front room. Tel. 3424

MEMORIAL DRIVE 402—2 mod. furn. housekeeping rooms. Adults.

PROSPECT AVE. W. 716— 2 furnished housekeeping rooms for couple. Tel. 2696.

PACIFIC ST. W. 214—2 lower front rooms. Furnished. Close in.

REAL ESTATE FOR RENT

Apartments and Flats 74

APPLETON ST. N. 817— Large upper flat, 6 rooms. All modern. Hot water heat, bath, large attic, basement and garage. Tel. No. 1746J.

COLLEGE AVE. W. 745—2 all modern heated apartments. One 4 rooms other 5 rooms. Tel. 3589.

APPLETON ST. N. 113½— 5 room upper flat. Tel. 912 or call at Badger Pantorium.

CLARK ST. N. 1319—4 rooms and bath. All modern upper flat.

PIERCE AVE.—Cozy 5 room lower flat. T. Sanders. Tel. 2742J.

PACKARD ST. W. 613—Upper flat. Modern but heat. Garage.

HOMES—
And apartments for rent close in.
GATES RENTAL DEPT.
209 N. Superior Tel. 1552.

MEMORIAL DRIVE—4 room modern upper flat. Tel. 3349.

SPENCER ST. W. 1012— Three rooms, downstairs. Gas, water and light.

STATE ST. N. 317—3 room modern furnished flat. Tel. 3937M.

STATE ST. N. 528—Modern 4 rooms, bath, garage. Adults. Tel. 3172

STATE ST. N. 220—Modern 5 rooms with garage. Tel. 1185 or 2510.

WISCONSIN AVE. W. 526—Modern 4 room upper flat.

WISCONSIN AVE. E. 729— Lower flat, partly modern. Tel. 4431.

Farms and Land For Rent 76

120 ACRE—Farm for rent, 95 under plow. 5 miles from Black Creek, Wis. Party must have personal property. Write Henry Aggen, Sheboygan, Wis.

Houses For Rent 77

NORTH ST. E. 1028—Modern 7 room home with garage. Tel. 4376.

OUTAGAMIE ST. SO. 218—6 rooms and bath. All modern. Garage. Inquire 127 So. Pierce Ave., after 6 P. M.

Wanted—To Rent 81

80 TO 120—Acre farm on shares or cash. By experienced family. Write E. F. H. 1214 61st, Milwaukee.

REAL ESTATE FOR SALE

Farms and Land For Sale 83

FARMS! FARMS!

302 ACRES—With good buildings, silo. 160 acres under cultivation. Balance pasture and timber. An ideal stock or grain farm. Located 30 miles from Appleton. Price $13,500. This farm is worth double what owners are asking for it, but is priced low to settle an estate. Will consider city property priced right as part payment.

53 ACRES—Located in a small town of 2,000 pop. Part of this land could be sub-divided and lots sold. Only three quarters of a mile to high school. Within short distance of Catholic or Protestant churches. Eight room house, all modern. Barn 40x90 ft. Large silo. Full line of farm machinery. Very best of land. Price $15,000.

10 ACRES— With new buildings. New, modern six room house. Located just out side the city and suitable for truck, chicken or berry farm. Price $7,500.

80 ACRES— Ten miles north of Appleton. All under cultivation. Good buildings. Near school, church, cheese factory. Full line of personal property, including 3 horses, 15 head of cattle. All farm machinery. Price $13,500.

40 ACRES—Just outside city of Appleton. On concrete highway. Will consider exchange for city property or an 80 acre farm.

LAABS & SHEPHERD
347 W. College Ave. Phone 441.

LAKE PARK—Addition for sale or part of 1 63 acres in Lake Park Addition facing Wilson Avenue. Write C. W. Howland, 515½ Ontario Ave., Sheboygan, Wis.

160 ACRES— Good buildings, cows, horses, and machinery. One and one-half miles from Hortonville. Several small farms in and near Hortonville, dwellings in Hortonville, small farm in Calumet County on Lake Winnebago, 12 cows, good team horses, and machinery. Several other bargains. Fred N. Torrey, Real Estate Broker, Hortonville, Wis.

120 ACRE FARM—For sale cheap if taken at once, with machinery and cattle, to get the bargain you must see the farm—terms cash or part payment, no trade considered. Write or Phone 291J. Wm. Pomrening, New London, Wis. Call eve. 7:00.

15 ACRE FARM— With A-1 buildings on highway 55, Kaukauna. For sale or trade for larger farm. Tel. 281R, Kaukauna.

48 ACRE FARM—All under cultivation, ¾ mile from city limits on Spencer road. All fair buildings. Write V-3 Post-Crescent.

80 ACRES— Good soil, about 75 acres under cultivation, 15 head of cattle, 3 horses and machinery. Price $9,000. Will take a house in trade. Henry Bast. Tel. 9635J2.

Houses For Sale 84

BREWSTER ST. EAST 617— Six room all modern dwelling. Call after 5 P. M. or Sundays.

MEMORIAL DRIVE—House and 80 ft. front, near stores, school and church. Large enough for two modern homes, may take some exchange.
EDW. VAUGHN
107 E. Col. Ave.

FOR SALE—
Dwelling and barn with 4 acres of land, in Kimberly.

2—4 room dwellings and 2—5 room dwellings in the village of Kimberly.

Stop paying rent, buy a home on EASY TERMS.

KIMBERLY REAL ESTATE COMPANY
Telephones
Appleton 780. Little Chute 6-W.

LITTLE CHUTE—New home, six rooms and bath. All modern, including water softener, hot water heat and McIlvaine oil burner. Tel 63-W. M. A. Gloudemans, Little Chute.

W. WIS AVE 733— New modern bungalow 6 rooms and bath priced to sell. Tel. 3959.

REAL ESTATE FOR SALE

Houses For Sale 84

HOMES—

S. MEMORIAL DRIVE—A very desirable all modern six room house. One car garage.

N. RANKIN STREET— A seven room modern house, nicely located near East College Avenue. One car garage.

W. PROSPECT STREET—A beautiful six room modern home, facing Pierce's Park. Two car garage. See
STEVENS & LANGE
First National Bank Bldg.
Telephone 178.

RANDALL ST. E. 612—6 room house Modern. Garage. Cheap.

HOMES—
FIRST WARD—Buy this all modern home of seven rooms. Hot water heat. Large corner lot. Beautiful shrubs. Garage. Only $5500.00.
LOCUST ST.—$3700.00 will buy this all modern home. Nice lot. Garage. This is an exceptionally good buy.
SIXTH ST.—Near State. An 8 room house in very good condition. Extra large lot. Garage. Close to Catholic church, schools, and court house. This is a lovely location. Only $5500.00
FIRST WARD— Bungalow. Size 28x42 ft. Specially constructed. Lovely location. Will sell for less than cost. Double garage.
ONEIDA ST. N.— Practically new all modern 6 rooms and bath. Oak finish. Splendid lot. Garden and garage. Near schools and churches Only $6200.00.
HANSEN-PLAMANN
Real Estate-Insurance
Olympia Bldg. Rooms 16-17. Tel. 532

FIFTH WARD—
Attractive 5 room bungalow. Modern throughout. South exposure. $600 down. Balance same as rent. Price $1600.00.
DAN P. STEINBERG, REALTOR
206 W. College Avenue. Tel. 157.

ONEIDA ST. SO. 1830—Home and 3 acres of land, on bus line. Tel. 4335J.

1ST WARD—Modern 7 room house and garage. 720 E. Franklin.

1ST WARD—Modern dwelling, near church and schools. Might exchange for smaller home. See R. E. Carncross.

FIFTH WARD—7 room modern house. Double garage. Inquire 706 W. Washington St.

HOMES—
TELULAH ST.—Large 7 room home in fine condition. Large barn and other buildings and 3 acres of fine land. $3,500. Must be sold.
E. BREWSTER ST.—Nice new 6 room home. Built in ice box. Garage. A fine place. Price $5,800. Reasonable down payment. Bal. $40 month which includes interest. Home and 2½ acres on Foster St. North side of street, near Oneida. Cheap. Must be sold.
Nice house with all city convenience. With full line of personal property and 20 acres of fine land, close in. Will take home in city.
2 beautiful homes near Erb Park.
A large listing of Homes in every ward.
If you have a lot, or a lot partly paid for we will build a home under your own plans. We do our own financing. We pay cash. No chance for liens, and no carrying charge. Start to save your rent money. You only have one man to deal with and we take care of you.
GATES REAL ESTATE SERVICE
209 N. Superior. Tel. 1552.
Open evenings.

Lots for Sale 85

LOTS—
Three choice building lots in the vicinity of Pierce Park. If you are planning to build, see these ideal locations for nice homes.
CARROLL & CARROLL
121 N. Appleton Street Tel. 2813.

LOTS FOR SALE—10 in first ward, 14 lots in the 6th ward, 3 lots in third ward. 6 lots in Bell Heights Plat. Tel. 1733M. C. H. Kelly.

SUPERIOR ST. N.—
One of the very finest building lots in the Six

Financial And Market News

RECORD BREAKING TRADE CONTINUES ON STOCK MARKET

Price Changes Are Divergent, However, With Many Setbacks

BY STANLEY W. PRENOSIL
Associated Press Financial Editor

New York —(AP)—Trading on the New York Stock exchange continued at a record-breaking pace today with the market showing increasing irregularity but with the bullish forces still in control of the price movement. Flurries of selling swept through the market at frequent intervals but new leaders were quickly brought forward and the general level of prices invariably worked higher. Total sales crossed the 2,500,000 shares mark at midday, with the ticker running more than half an hour behind the market in the early afternoon.

Heavy profit-taking was apparent in many issues today in anticipation of a large increase in federal reserve brokers' loans tomorrow "bear" traders stubbornly opposed the advance in many issues bu they caused only temporarily set-backs. Worthington Pump, which sold as low as 117 yesterday, snapped back to 136 today. United Aircraft was carried down 1¾ to 89, in the morning but had rebounded to a new high at 92¾ by early afternoon. Similar recoveries took place in numerous other specialties.

While public participation has been showing a large increase in volume, some of the large commission houses report that small speculators are not being loaded up with stocks, due to extensive switching of commitments. Transfer of numerous blocks of 5,000 to 25,000 shares in the last few days is believed to be due, in part, to buying by strong financial interests, presumably for the account of investment trusts.

LITTLE IN NEWS

The day's business news did not furnish much ammunition for speculators for the advance. Freight car loadings in the week ended march 22 totaled only 875,542 cars, a drop of 5,645 below the preceding week and a reduction of 86,858 cars below the corresponding week of 1929.

The Iron Age Review reported a moderate upturn in steel output but explained that no sharp rebound in activity was looked for and indicated that some producers believed that the industry would do well to maintain its recent gains. Pig iron output, in contrast with the decline in steel ingot output, increased about 3 per cent in march, the daily average for that month being the largest of any month since last November. The American Petroleum institute reported a decline of 21,700 barrels in the daily average of crude oil production last week.

Radio, in which a large short interest is reported to have developed, was again a strong feature in today's market, crossing 58 to a new peak price for the year. J. I. Case jumped nearly 7 points on unconfirmed rumors of merger discussions with Allis-Chalmers. Coppers gathered strength on reports of a better export demand for the red metal and the optimistic trade forecasts of leading executives in the industry, Anaconda, Cerro De Pasco American Smelting and Kennecott reaching new high ground.

Among the many public utilities, industrials and specialties to register new peak prices for the year were: American International, Bendix, Consolidated Gas, Electric Power & Light, North American Co., National Power & Light, American Water works, United Corporation, Standard Oils of California and New York, Sinclair, Skelly, Rio Grande Western Oil, McKeesport Tin Plate, Moon Motors and Pierce Arrow common.

American Telephone and Western Union each sagged 3 points and New York Central, Public Service of New Jersey, American Tobacco "B," Eastman Kodak, Liggett & Myers "B," Auburn Auto, R. H. Macy and Crex Carpet were among the many issues carried down 2 to 4 points.

Intermittent selling of such market leaders as U. S. Steel, American Telephone and American Can, which were down several points, failed to influence the demand for other representative shares. General Electric sold at 88, Electric Power And Light at 99, and Coca Cola at 187, all new high figures. Trading slowed up considerable when the price movement became confused. The closing tone was irregular. Total sales approximated 5,300,000 shares.

TODAY'S MARKETS AT A GLANCE

New York—(AP)—Stocks:—irregular; radio at new high.

Bonds:—bull; amusement company issues advance.

Curb:—irregular; Niagara Hudson at new high.

Foreign exchanges:—steary; Canadian dollar at par.

Cotton:—lower; poor Liverpool cables.

Sugar:—Easier; Cuban selling.

Coffee:—firm; steady Brazilian market.

Chicago—wheat:—steady; increased European buying.

Corn:—steady; unfavorable weather.

Cattle:—irregular.

Hogs:—steady to higher.

CHICAGO POTATOES

Chicago —(AP)—(USDA)— Potatoes, receipts 89 cars, on track 267; total U. S. shipments 897 cars; trading good, market strong; Wisconsin sacked round whites 2.75-3.00; Minnesota sacked round whites 2.65-2.75 Sacked Red River Ohios 3.00-3.10. Idaho sacked russets 3.90-4.00.

CHICAGO POULTRY

Chicago—(AP)—Poultry—alive firm, receipts 2 cars; fowls .30-31; springs .30; broilers .38-40; roosters .19; turkeys .27; heavy ducks .20-22; geese .15.

LITTLE DEMAND BUT SWINE WORK HIGHER

Shippers and Small Operators Offer 10 to 15 Cents More for Hogs

Chicago—(AP)—Moderate receipts of swine brought a reversal of the price trend in spite of the poor outlet for dressed pork. Offerings of 13,000 included 3,000 billed direct to slaughter houses, and 5,000 stale hogs were in the pens, carried over from the previous day. Shippers and small operators paid 10c and 15c higher figures for initial purchases, taking 180-200 lb. animals at $10.35, while selected 190-pounders brought $10.40.

Fresh billings of cattle were normal in point of volume and quality taken as a whole was plain. Few buyers were attracted early in the day by the medium grade of steers, which made up a large part of the 6500 cattle received. Packers had no direct consignments and few stale cattle were on hand. Demand for replacement stock was at low ebb, and this eliminated country competition for the thin grades of beeves.

Through billings of lambs to packing plants accounted for 6400 lambs out of a total estimated supply of 16,000. More lambs have been supplied this week than the trade had need of, while matured sheep have been scarce, and sold at firm price levels. Lamb prices have eased down to the lowest point in years, and no improvement was in sight today.

ST. PAUL LIVESTOCK

So. St. Paul, Minn.—(AP)—(U.S.D.A.)—Cattle, 2,700; fed steers and yearlings predominating; quality mostly medium; early undertone weak to lower, bulk salable 10.50-11.75; few loads better finished offerings upward of 12.00; includes two cars strictly choice heavy steers, 14.00; butchers stock in meagre supply, about steady; bulk fat cows 6.00-7.00; better grades 8.00-9.00; heifers 7.75-9.50; yearlings to 11.00; cutters active, bulk all grades 4.75-5.75; weighty medium grade bulls 7.50; bulk 7.25 down; stocker and feeders unchanged. Calves 3,300; steady; good grades 9.50; choice closely sorted kinds 13.00.

Hogs, receipts 12,000; averaging strong 10-15c higher than Tuesday; desirable 160-240 pound averages 9.60-9.75; top 9.75; plainer grades those weights downward to 9.25; butchers averaging upward to 240 pounds mostly 9.00-9.50; some bids downward to 8.75; sows 8.25-8.50; bulk pigs and light lights 9.75; average cost Tuesday 9.29; weight 230.

Sheep, 500; lambs unevenly 25-50c lower; most good and choice kinds 89 pounds down 8.50; strictly choice kinds lacking; less finished kinds 8.00 and below; common kinds 7.00-7.25; culls down to 5.00; ewes scarce, steady.

CHICAGO LIVESTOCK

Chicago —(AP)— (U.S.D.A.)—Hogs: receipts 13,000 including 3,000 direct; steady to 15c higher; weighty butchers showing the advance; top 10.40; bulk 150-240 lbs. 10.00@10.35; 240-340 lbs. 9.50@10.00. Butchers, medium to choice 250-300 lbs. 9.40@10.00; 200-250 lbs. 9.60@10.40; 160-200 lbs. 9.60@10.40; 130-16 lbs. 9.40@10.35; packing sows 8.40@9.25; pigs, medium to choice 90-130 lbs. 9.00@10.00.

Cattle receipts 6,500; calves 3,000; weighty steers 25c higher; others steady to weak; she stock mostly steady. Heavy steers very scarce; top 14.65; slaughter classes, steers good and choice 1300-1500 lbs. 12.75@15.00; 1100-1300 lbs. 12.50@15.00; 950-1100 lbs. 12.00@15.20; common and medium 850 lbs. up 9.00@12.50; fed yearlings good and choice 750-950 lbs. 12.00@15.00; heifers, good and choice 850 lbs. down 11.00@13.50; common and medium 8.00@11.00; cows, good and choice 7.75@10.00; common and medium 6.25@7.75; low cutter and cutter 5.00@6.50; bulls cutter to medium 7.00@8.25; vealers (milk fed) good and choice 9.00@13.50; medium 7.00@9.00; cull and comman 7.00@8.00; stocker and feeder steers good and choice all weights 10.25@11.75; common and medium 8.25@10.25.

Sheep receipts 16,000; slow around steady; indications bulk fat lambs 9.00@9.25; early top 9.75 for choice 92 lbs. Choice shorn lambs held around 9.25; best ewes held above 6.90 feeding and shearing lambs weak at 8.10@8.35; lambs good and choice 92 lbs. down 8.75@10.00; medium 8.25@9.00; common 7.75@8.25; medium to choice 92-100 lbs. 8.00@9.50; ewes, medium to choice 150 lbs down 5.25@6.65; cull and common 2.75@5.50; feeder lambs, good and choice

MILWAUKEE LIVESTOCK

Milwaukee —(AP)—Hogs, 1,200 light hogs steady; others .05-.10 higher.

Prime heavy and butchers 250 lbs & up 9.00-9.80. fair to best butchers 210-240 lbs & down 9.50-10.30. Fair to good lights 9.75-10.30. fair to selected packers 8.25-9.00. pigs 80-120 lbs 8.00-9.50. govt. & throwouts 1.00-7.00.

Cattle 500—steady. steers good to choice 13.75-14.25; medium to good 11.50-13.75; fair to medium 10.00-11.50; common 7.00-9.00. heifers good to choice 9.50-11.50, medium to good 8.00-9.00; heifers fair to medium 7.00-8.00, common to fair 6.50-700 cows, good to choice 7.50-8.50; medium to good 6.75-7.50, fair to medium 6.25-75, cutters 4.75-2.25; canners 3.50-6.00; bulls butchers 7.75, springers good to choice 65.00-100.00.

Calves 2,755—steady, good to choice 11.50-12.25; fair to good lights 9.00-11.00; throwouts 6.00-7.00.

Sheep 100—steady; lambs —good to choice 8.50-9.00; fair to good 8.50-9.25 heavy 8.00-8.50, cull lambs 8.00-8.50, ewes 5.50-6.25, cull ewes 3.00-3.50; bucks 3.00-3.50.

BUTTER IS EASY

Chicago—(AP)—Butter was easy in tone and prices averaged a share easier. Offerings were smaller; but this factor was ignored. Eggs were fightly higher, meeting with increased buying. Whitewood cases 31-32.

Poultry ruled easy.

MINNEAPOLIS FLOUR

Minneapolis—(AP)—Flour unchanged. Shipments 27,603.

Bran 25.50-26.00.

HEAVY DROUGHT IS RESPONSIBLE FOR NEW WHEAT CLIMB

Increased Export Inquiries from United States Also Help Movement

BY JOHN P. BOUGHAN
Associated Press Market Editor

Chicago—(AP)—Drought almost unprecedented for this time of year southwest, with wheat in many fields reported perishing, did much ot make wheat prices today average higher. Besides, there were increased export inquiries for wheat from the United States, and estimates of world import needs were lifted 16,000,000 bu. monthly unofficial crop reports suggested that domestic winter wheat yields would total 574,000,000 bu. this season, against 578,000,000 bu. harvested in 1929.

Wheat traders particularly devoted themselves today to monthly private crop before which were summed up by one leading authority as showing broadly that the prospect for domestic winter wheat is a little below the season normal. He adds that the outlook is somewhat more than usually dependent upon weather conditions, especially rainfall during April. Total abandonment of winter crop acreage, he says, will probably prove less to a material extent than the average abandonment of the last five years.

Taking all of today's monthly estimates together, the condition of domestic winter wheat figures out as averaging 81.4 per cent, against 86.0 per cent in December, 82.7 in April 1929, and a ten year average of 20.1. One of the unofficial forecasts today puts the domestic spring wheat acreage at 7.9 per cent less than last year.

Corn averaged firmer with wheat but the best prices were not maintained. Favorable weather over a good part of the belt had a bearish influence. Shipping demand was fair. Oats reflected the course of other grain.

Provisions advanced responsive to an upward trend of hog values.

CHICAGO CHEESE

Chicago—(AP)—Cheese, per pound: twins, 19¾-19¾c; Daisies 19¾-19¾; longhorns 19¾-20¼; young Americas 20-20½; brick 18½; limburger, 23; Swiss 30-32c.

CHICAGO PRODUCE

Chicago—(AP)—Butter — unsettled: receipts 6986 tubs; creamery—extras 37; standards 37; extra firsts 36-36½; firsts 33½-35½; seconds 31-32½.

Eggs firmer; receipts 15,392 cases; extra firsts .24½-25; graded firsts .23½-.24; ordinary firsts .22½-.23; storage packed firsts .26½; storage packed extras .26½.

MILWAUKEE PRODUCE

Milwaukee —(AP)—Butter, casy; extras .38; tandards .37-.37 1-2; eggs easy; .23-.23 1-4; poultry, strong; fowls .28-.29; springers .32; cabbage strong; 6.00-7.00. new Texas per crate. Onions steady! 1.25-1.75. potatoes stronger 2.75-3.00 Wis.

MILWAUKEE CASH GRAINS

Milwaukee —(AP)— Wheat, No. 1 mixed 1.03-12; 2 1.05-.09.

Corn, 3 yellow .83-.85; 3 white .85-.86; 3 mixed .82-.84.

Oats 2 white .45-.46; white .44-.45.

Rye, 2, .68-.70; 3, .65-.67.

Barley, malting .60-.68; Wisconsin .60-.70; feed, .55-.60.

NEW YORK METALS

New York —(AP)— Copper quiet, electrolytic spot and futures 18. Iron steady, unchanged. Tin steady; spot and nearby 36.87; future 37.12. Lead quiet, spot New York, 5.75; East St. Louis 5.60. Zinc quiet, East St. Louis spot and furtures 4.85. Antimony, 8.00.

TREASURY RECEIPTS

Washington —(AP)— Treasury receipts for March 31 were $7,564,605.96 expenditures $7,745,491.34; balance $368,767,814.65.

PASTOR AVERTS PANIC IN FIRE AT CHURCH

Milwaukee—(AP)—Presence of mind on the part of the Rev. Henry Nott, pastor of the Grace Reformed church, today was credited for averting a panic when smoke burst through a church floor here and surrounded a casket as a funeral was in progress.

The rites were nearly ended at the funeral of John Leuenberger, pioneer shoe manufacturer, yesterday when smoke poured through the floor. The pastor raised his hand and asked the audience to file out quietly. Then he instructed pallbearers to carry the casket from the building. Firemen extinguished the blaze, a basement rubbish fire, with small loss, as services were completed outside the church.

AGED DEPUTY BANK COMMISSIONER DIES

Madison—(AP)—W. H. Richards, 80, a deputy bank commissioner since 1902, died at Sparta hospital Tuesday, the state banking commission said today. He had been ill 10 weeks.

Born in Fall River, Mass., in 1850, he came to Jackson-co as a boy, where he worked on a farm near Melrose. He was county clerk in the eighties, and was appointed to the banking department by M. C. Bergh, then commissioner.

Mr. Richards is survived by two sons, Harvey and Mahlon, and a daughter, Mrs. C. Turneer, all of Black River Falls.

START OPERATIONS ON PLANT AT SHEBOYGAN

Sheboygan—(AP)— Laborers yesterday started work on a $6,000,000 power plant here, the first unit of a $25,000,000 electric generating plant to be built by the Wisconsin Power and Light company.

The flag of the State of Vatican City is white and yellow, charged with the crossed keys and triple tiara.

PRICES ARE MIXED ON CURB MARKET

Merger Prospects Cause Strength in Some Utility Shares

New York—(AP)—Price trends were divergent and largely narrow on the curb market today. Merger prospects caused heavy buying of some of the utility stocks and there were a few firm spots among the industrials and specialties. There was a fairly wide tendency to take profits on recent advances, however, as traders were inclined to feel that a moderate setback might be reasonably expected after the sustained rise and that a large increase in brokers' loans this week might turn the tide.

Niagara Hudson was a strong feature ofthe utilities, pushing forward into new high ground for the year in heavy buying in response to rumors that F. L. Carlisle, chairman, will be elected to the board of Consolidated Gas of New York, foreshadowing a merger of close affiliation of these tow leading New York utilities. Brazilian Traction sold up moderately in reflection of reports that both American and Foreign Power and Iinternational Telephone were interested in acquiring it. Hydro Electric securities was again strong, pushing further into new high ground. Electric Bond and Share, however, was again under pressure and several other utility shares were inclined to ease.

Oil and Gas shares were less active and mostly moved in narrow ranges. Cities Service sagged fractionally and Gulf slipped moderately lower. The Standard issues, however, were sponsored for the year, reflecting the sharp advance yesterday in Prairie Oil, in which it is heavily interested.

Industrials and specialties were highly irregular. Ex Cello Aircraft was a firm spot, selling up substantially. Recent purchase of an interest in the company by Hayden Stone & Co. interests suggests a possible merger or affiliation with Curtiss-Wright Corp. Todd Shipyards, a recent sleeper, shot up a few points to new high ground and Silica Gel moved up to around its best levels of the year in active trading. Technicolor again sold off and Starrett Corp., a recent strong spot, lost a few points in realizing.

INQUIRY FOR BONDS CAUSES LITTLE CHANGE

New York —(AP)— Investment inquiry for bonds was light today and listed issues of the higher grades moved almost imperceptibly from the Tuesday closing prices. United States governments were particularly dull in the early trading.

Chances of more than a point in the rails appeared only in thin dealings. Instances included declines of 2 points in Southern Railway 6½s and Rio Grande Western first 4s and gains of a point in New York Central (Lake Shore) 3½s, Soo Line 5s, Burlington 4s, all on small transactions. Broader interest was shown in Rock Island Refunding 4s, New York Central 4s, Delaware & Hudson 4s, Missouri Pacific 5s, and St. Louis San Francisco 4½s, but quotations remained virtually unchanged.

Much of the day's activity was in obligations of amusement companies. Shubert Theatres 6s rose more than 3 points. The Loew's 6s, with and without warrants, traded at about their record prices. Warner Brothers Pictures 6s, a stock warrant bond, was active and firm.

Utility, railroad and industrial convertibles were quiet and inclined lower during the earlier part of the session.

Rio De Janeiro 8s led the foreign division with a one point rise to 105, just under their best price. European Governments were firm.

The largest new offering was the state of North Carolina $8,920,000 issue of Serial 41-2s, priced to yield 4.15. Minnesota Power & Light Co. sold a $4,000,000 issue in first 4 ½s, at 93½. A $4,425,000 issue of West Virginia 4½s was priced to yield 4.15.

WALL STREET BRIEFS

New York—(AP)—The Delaware & Hudson company, which has become a holding company with the transfer of its railroad properties to the Delaware & Hudson Railroad corporation, is keeping its assets liquid. L. F. Loree, president, said the company had been purchasing short term securities "while waiting to see what course developments take." The company's cash position is reported to be excess of $30,000,000.

Sir Henri W. A. Deterding, managing director of the Royal Dutch Petroleum company, sails for the United States tomorrow. He is to open the new building of the Shell Union Oil company in San Francisco.

Wall Street expects bankers acceptance rates will remain steady for some time, now that they have returned to normal after their heavy decline during the credit crisis accompanying the government's March financing. The bill buying rate of the New York federal reserve bank, however, was not reduced, remaining firm at 3 per cent and the recent upward revisions by dealers will enable them to sell bills to the bank without loss.

SHOOTS EDITOR, THEN TAKES HIS OWN LIFE

Yazoo City, Miss. —(AP)— Frank R. Birdsall, editor of the Yazoo Sentinel and a member of the state tax commission, died early today of bullet wounds inflicted yesterday by Mr. and Mrs. J. T. Stricklin, who committed suicide soon after the shooting.

NEW DELAY ON BANK PROBE BY SENATE

Washington —(AP)— Action on the proposed senate investigation of banking conditions was deferred again today by the senate banking committee at its first meeting since the first of the year but another session was called for tomorrow.

NEW YORK CLOSING PRICES

By Associated Press

	High	Low	Close
AE Pow & Pap	34	33	34
Ad Exp	36½	35½	35½
Adv Rumely	19½	18½	18½
Air Reduction	144	139½	140
Aj Rub	2½	2½	2½
Al Jun	8½	7½	8
Alleghany	33½	33½	33½
Al Chem & Dye	298½	300	300
Al Chem & Dye	300	298½	300
All Chal Mg	67½	65½	65½
Am Ag Chem	9⅞	8⅞	8⅞
Am Beet Sug	9½	9½	9½
Am Bosch Mag	52	49½	50½
Am Can	153¾	149¾	150½
Am Car & Fdy	71½	70½	70½
Am Chicle	50¾	48½	49¾
Am Caml Alc	23¾	23¾	23¾
Am & For Pow	97½	93	93
Am F & P 2nd 7 Pf	97	96½	96½
An Intl	55¾	53	53½
Am Loco	86	86	86
Am Metal	51½	48½	49
Am Pow & L	119	115¾	115¾
Am Rad Std San	38¾	37½	37½
Am Republics	35½	34	34½
Am Smelt & Ref	79½	78	78¾
Am Snuff	42	42	42
Am Sil Fdrs	49¾	48	48
Am Sug Ref	67	66¾	66¾
At & T	268¾	259	259¾
Am Tom	237½	235	235
Am Tob B	238¾	236½	236½
Ab Type Fdrs	110¾	110	110¾
Am Wat Wks	117½	112½	113
Am Wool	14¾	14½	14¾
Am Wool Pfd	30½	30½	30½
Anaconda Cop	81½	79½	79½
Andes Cop Min	37½	36¾	37
Archer Dan Mid	26½	24¾	26½
Armour Del Pf	75¾	75½	75½
Armour Ill	7½	7	7
Armour Ill B	4	3¾	3¾
Asso Dry Gds	47	45½	46
At & Sf	239¾	238	238
At & Sf	239¾	238	238¾
Atl G & Wi	69½	67½	67½
Atl Pow	101	98	100½
Aub Auto	258	253½	253½
Avia Corp	8½	7¾	77
Baldwin Loc	34½	34¾	34¾
B & O	121½	119½	120
Barnsdall	33½	30½	31½
Beatrice Cry	82½	81	82
Beatrice Cry Pfd	104	104	104
Beech Nut Pack	64	64	64
Make Bendix Avia	56½	54½	54¾
Best & Co	45¾	44½	44½
Bethl Stl	109½	107	108
Bohn Alum	68½	66½	66½
Bon Ami	74½	74½	74½
Booth Fisheries	4½	4½	4½
Booth Fisheries	4½	4½	4½
Borden	76¾	74¾	75¾
Briggs Mfg	18¾	17¾	17¾
Briggs and Strat	33¾	33½	33½
Blyn Un Gas	170	165½	165½
Brunswick Balke	29½	26¾	26¾
Bucy Erie	31	30½	30½
Bul Watch	41½	39½	39½
Burghs Add Mach	48¾	48½	48½
Butte and Sup Min	3¾	3¾	3¾
Butterick	26½	26½	26½
Byers Co	105¾	101½	102½
Cal Pack	73½	72¾	73
Cal and Ariz	83½	81	81
Cal and Hecla	30	28¾	29¾
Can Dry	73¾	73½	73¾
Can Pac	212	209	209
Case	273	260½	261½
Celotex Co	52¾	50¾	51½
Cer De Pas	64½	63	63
C & O	237½	237	237
C & A	10	8	9
Cgw	17	15¾	16½
Cmis tp & P	24	23½	24
Cmistp & P Pfd	42¾	41¾	41¾

2:15 QUOTATIONS

C & Nw	87¾	87½	87½
Cr I & P	123½	123½	123½
Chgo Yel Cab	28	28	28
Chrysler	38¾	38¾	38¾
Cluett Peabody	47¾	47¾	47¾
Mako Cluett Peabody	48	47¾	47¾
Coca Cola	187¾	183	186¾
Col G & Ir	73½	70½	70½
Colum G & El	83½	81½	81½
Do Grafo	30½	28¾	28¾
Do Carb	184½	182	182½
Commi Cred	40½	39	39
Com Inv Trust	51½	50	50
Commi Solv	36½	34¾	34¾
Com So	19½	19	19½
Cong Nairn	18½	18½	18½
Cons Gas	127½	124½	124½
Consol Texas	1½	1½	1½
Cont Bak A	39½	38½	39
Contl Can	71½	70½	70½
Contl Ins	76	74½	74½
Contl Motor	7½	7	7
Contl Oil of Del	29½	28½	28½
Corn Prods	101½	100½	100½
Coty	30½	29½	30½
Crex Carpet	21½	20	20
Crosley Radio	18½	17½	18½
Crucible Steel	89½	88	88
Cuba Co	17½	16½	16½
Cudahy Pack	46½	46½	46½

END 2:15 QUOTATIONS

Curtiss Wright	14½	13½	13½
Cutler Hammer	87½	86½	87
Del & Hud	179½	179	179
Del Lack & West	145½	145	145
Drug Inc	83½	82½	82½
Du P De N	140	137½	137½
Eastman Kod	237½	231½	233
Eaton Ax & Spg	35½	35	35
El Auto Lits	119	110	110
El Pow & Lt	19	18½	18½
El Stor Bat	79½	75½	75½
Elec B R	60½	59	59
Fairbanks Co	53	52	52
Do Morse	42½	42½	42½
Fed Wat Ser	12½	12	12
Fisk Rub	5½	5½	5
Fox Film A	34½	32½	32½
Freeport Tex	47½	46	46
Gas Snub A	10	9½	9½
Gen Asphalt	68½	65	65½
Gen Sig	58½	58½	58½
Gen El	82½	81½	81½
Gen Ill Stl	11½	11½	11½
Gen Foods	50½	49	49
Gen Mills	48½	47½	47½
Gen Outdoor Adv A	40½	39½	39½
Gen Outdoor Adv	21½	20	21½
Gen Rwy Sig	103½	101½	101½
Gen Thea Eq	45½	44	44½
Gillette Saf	91½	85½	86½
Gimbel Bros	17½	17½	17½
Glidden Co	35½	35½	35½
Gold Dust	43½	41½	42
Goodrich	56½	54½	54½
Goodyr T & R	91½	90	90½
Graham Paige Mtr	12½	11½	12
Granby Con Min	59½	58½	58½
Gt Nor Ry Pf	100½	100½	100½
Gt No Ir Ore Ctf	22½	22½	22½
Gt West Sug	32	31½	31½
Grigsby Grunow	20½	18½	19½
Gulf States St	72½	72½	72½
Hahn Dept St	19	18½	18½
Hartman B	17	16½	17
Hersh Chc	100	99½	99½
Hordaille Hc & B	27½	26½	26½
Houston Oil	101	100	100
Howe Sound Co	40½	39½	39½
Hud Mot Car	56½	55½	55½
Hupp Mot Car	24½	23½	23½
Ill Cent	130½	129½	129½
Indep O & G	31½	30½	30½
Ind Ref	24½	23½	23½
Ing Rand	190	190	190
Inland St	95	94½	95
Insp Cop	30½	29½	29½
Inter Rop Tr	35½	34	34
Int Comb Eng	13½	12½	12½
Int Harv	96½	93½	93½
Int Harv Pf	144½	144½	144½
Int Match Ptc Pf	83½	82½	82½
Int Merc Mar Ctfs	28½	27½	27½
Int Nick Can	43½	42½	42½
Inter Shoe	58	58½	57½
Int Tel & Tel	70½	68	68½
Insl Crk Coal	39½	38½	39½
Jewel Tea	55½	55½	55½
Johns Manv	133½	129½	131
Jordan Mot Car	4½	4½	4½
Kelly Spring	5½	5½	5½
Kelsey Hayes Wh	35½	35	35½
Kelvinator	23½	22½	22½
Kennecott Cop	62	59½	60
Kinney (Gr)	35	33½	33½
Kolster Radio	5	4½	5
Kraft Ph Cheese	50	48½	49½
Kresge (SS)	34	32½	32½
Krueger & Toll	32½	31½	32½
Krogger Groc	42	41	41
Lambert	111½	109½	101½
Lehigh Val RR	84	83½	83½
Lehn & Fink Prod	32½	31½	32
Ligg & Myers Tob	111½	111	111½
Lima Loco	42	42½	½
Liqui Carb	78½	78	78
Loew's Inc	80½	78	78
Lorillard (P)	27	25½	25½
Louis Gas And El A	48½	45½	45½
Louisv And	137½	137½	137½
Ludlum Steel	40½	39½	39½
Mack Trucks	86½	85½	85½
Macy (Ry)	142½	140	141½
Louis Gas And El A	48½	45½	45½
Louisv And Nash	137½	137½	137½
Ludlum Steel	40½	39½	39½
Mack Truck	86½	85½	85½
Macy (R H)	142½	140	140½
Magma Cop	52	51½	51½
Marmon Motor	28½	28	28½
McKeesport Tin	77½	76½	76½
McKesson and Rob	29½	29½	29½
Mexi Seab Oil	33½	32	32
Miami Cop	33½	32½	32½
Mid Cont Pet	32½	31½	31½
Missouri K and T	64½	63½	64½
Missouri Pac	92½	92½	92½
Mohawk Carp Mills	25½	25	25
Masnto Chem	53½	53½	53½
Montg Ward	41½	39½	39½
Moto Met Gauge	6½	6½	6½
Motor Prod	62½	61½	61½
Motor Wheel	32½	32½	32½
Murray Corp	23½	21½	21½
Nash Motors	48½	47½	47½
Natl Bisc	89½	87½	88½
Natl Cash Reg A	68½	66½	66½
Natl Dairy Prod	54½	52	54
Natl Pow and Lt	56½	54	54½
Natl Surety	93½	93½	93½
Nev Con Cop	31½	29½	30
N Y Air Brake	45	41½	45
N Y Cent	188	187	187
NY New Hav & Hrt	127	124½	124½
Ner American	127½	125½	126
Nor Pac	94½	93½	93½
Otis Steel	37½	37½	37½
Pac Gas & El	73	70½	71
Pac Oil Stubs	1½	1½	1½
Pan Am Pet B	56½	55½	55½
Para Fam Laskyb	74½	72	73½
Pathe Exch	5½	5½	5½
Pathe Exch A	11½	11½	11½
Peerless Mot	10½	9½	9½
Penick And Ford	44½	43½	43½
Packard oMt	22½	21½	21½
Penick And Ford	44½	43½	43½
Penney (JC)	67½	67	67
Penn R R	86½	84½	84½
Pehelsp Dodge	43½	40½	42½
Phillips Pet	39½	38½	38½
Pierce Arow "A"	30	28	30
Prairie Oil & Gas	53	52½	52½
Proctor & Gamble	67½	66½	67
Pub Ser Corp N J	113½	109½	109½
Pullman	84½	82½	84
Punta Alegre Sug	4½	4½	4½
Pure Oil	25½	25½	25½
Purity Bak	77½	76	76½
Rad Corp of Am	58½	55½	56½
Rad Corp Pf B	85	81	82
Rad Keith Orp	39½	37	37½
Reading Co	128	127	127
Real Silk Hos	62½	61½	61½
Rem Rand	43½	42½	43½
Reo Mot	14	13½	13½
Rep Ir & St	82½	79	79
Reyn Spr	5½	5½	5½
Reyn Tob B	56½	55½	55½
Richf Oil Cal	27½	26½	26½
Rio Grande Oil	25½	24½	24½
Sfe St	103	99½	99½
St Jos Lead	54½	53½	53½
Stl San Fran Ry	118½	117	117
Schulte Ret St	9	8½	8½
Sab Air L	10½	10	10
Seagrave	12½	11½	12½
Sears Roe	88½	85½	86½
Seneca Cop	3	2½	2½
Shattuck (FG)	50½	47½	48½
Shell Un Oil	24	23½	23½
Simmons	52½	47½	49
Sinc Con Oil	31½	29½	30½
Skelly Oil	39	37½	38
So Cal Edison	67½	66	66
So Dairies B	7½	7½	7½
So Pac	123½	122½	122½
So Railw	129	128½	128½
Spicer Mfg	30½	30	30
Stand Brands	26½	26	26
Stand Com Tob	6½	6	6½
Stand Gas & El	12½	118½	119
Stand Oil Calif	69½	67½	67½
Stand Oil N J	73½	71½	71½
Stand Oil N Y	36	35½	35½
Sterling Sec A	20½	20½	19½
Stewart War	44½	43	43½
Studebaker	12	11½	11½

PEAVED HOPES TO CREATE NATIONAL PARK IN WISCONSIN

Apostle Islands Would Make National Playground, Committee Reports

BY RUBY A. BLACK
Post-Crescent Wash. Corrs.

Washington—Creation of a national park in Wisconsin for the benefit of millions of middle-Westerners to whom no national park is now available is the ultimate object of the Peavey bill which has been favorably and enthusiastically reported by the Committee on Public Lands of the House of Representatives.

The bill introduced by Representative Hubert H. Peavey of Washburn simply authorizes the Secretary of the Interior to make an investigation and survey to determine the advisability of making a national park of the Apostle Islands in Lake Superior. Funds for such investigations are provided in the Interior department appropriation bill for the fiscal year 1931, beginning July 1, 1930.

The 22 Apostle Islands are in Lake Superior, located around the tip of Bay field Peninsula, the northernmost point of the state. With a land area of about 53,500 acres, the archipelage is triangular in shape and occupies a land and water area of more than 300 square miles. The only national park consisting of both land and water in Acadia National Park, on the rocky shore of Maine, where the mountains meet the sea and it contains both islands and mainland.

AVAILABLE TO MANY

"Because of their readily accessible location," says the committee's report, written by Representative Joseph L. Hooper of Michigan, the establishment of a national park among the Apostle Islands would make a national playground for millions of middle westerners for whom other national parks are inaccessible.

"To the west the nearest national parks are the Sully's Hill national park and the Wind Cave national park in North Dakota and South Dakota respectively. To the south the nearest parks are the Platt national park and the Hot Springs national parks in Oklahoma and Arkansas, respectively and to the east the only park is Acadia national park in Maine.

"The vast area within these points is entirely without national park facilities. It comprises all of the heavily populated middle western states, with millions of nature-thirsty citizens in need of the advantages of a national park as easily accessible as one among the Apostle Islands would be."

The report gives the historical background of the islands as follows:

"In the legends and traditions of the Ojibway Indians, native inhabitants of the Apostle Islands, the dramatic history of the picturesque archipalege is carried forward from the very dawn of time. Well-authenticated chronological records of the Ojibways indicate that the tribe had its capital among the islands during the years from 1490 to 1610.

DISCOVERED BY WHITES

"The islands were discovered by whites about 1660, when Radisson and Groselliers, adventurous French traders, visited the region. Claude Allouez established the first mission west of the Sault Ste. Marie in the vicinity of the islands in the year 1665 and was followed by Pere James Marquette in 1669, who stayed for two years and then departed to achieve immortality with his discovery of the Mississippi.

"In 1693 a French post was established on Madeline, one of the islands and for the century and one-half that followed, the Apostle Islands were the center of the tremendous fur traffic of the Northwest.

"No area of like size in the Northwest is so steeped in the dramatic and colorful history of New France. Many sites of outstanding historic interest are located on the islands and the mainland nearby."

Characterizing the scenery of the islands as "unsurpassed," the report described its beauties as follows:

"Essentially beds of red sandstone formed from the erosion of lava from the greatest volcano the world has ever known, the Apostle Islands are covered with glacial drift on which grows the flora indigenous to the region.

"The battering waves of Lake Superior that come rolling down out of the northeast have carved the sandstone cliffs on the northern ends of the islands into formation of weird and startling beauty while the action of currents has formed lovely, curving beaches on the southern sides of these enchanted isles.

"Along the shores of a number of the islands, erosion has formed large caves. In some instances these caves extend under the rock for as far as 100 feet, with the stone ceiling far overhead and the water deep beneath.

TRACT IS BEAUTIFUL

"Blue sky, verdant foliage, red rock, yellow beach and azure water in an infinite variety of lovely combinations offer scenes of never-to-be-forgotten grandeur. For outstanding beauty of its particular type, the Apostle Islands group is unsurpassed."

The committee was equally enthusiastic about the recreational advantages of the region, saying:

"Among the Apostle Islands, the recreational opportunities are unlimited. For the fisherman there is the finest lake trout trolling in the world in the waters in and about the Apostle Islands during the early summer.

"Dozens of fine trout streams within a radius of a few miles on the mainland beckon the follower of the wily brook trout. In winter the virile sport of bobbing for lake trout through the ice lures the hardier sportsmen.

"For the swimming enthusiast the waters of Lake Superior among the Apostle Islands offer a new and refreshing experience. Swimmers find a novel and unforgettable sensation in the cool, clear, pure and invigorating water of the greatest of fresh water inland seas.

"The waters in and about the islands are ideal for all kinds of boating. In well-protected areas, canoeing, rowboating and speedboating may be indulged in with safety and pleasure, while the inter-island channels are ideal for the use of all types of launches and yachts."

W. B. Coons, representing Ashland county and C. M. Sheridan, representing Bayfield county, appeared before the committee in behalf of the bill.

LIFE'S ODDITIES

By George Clark

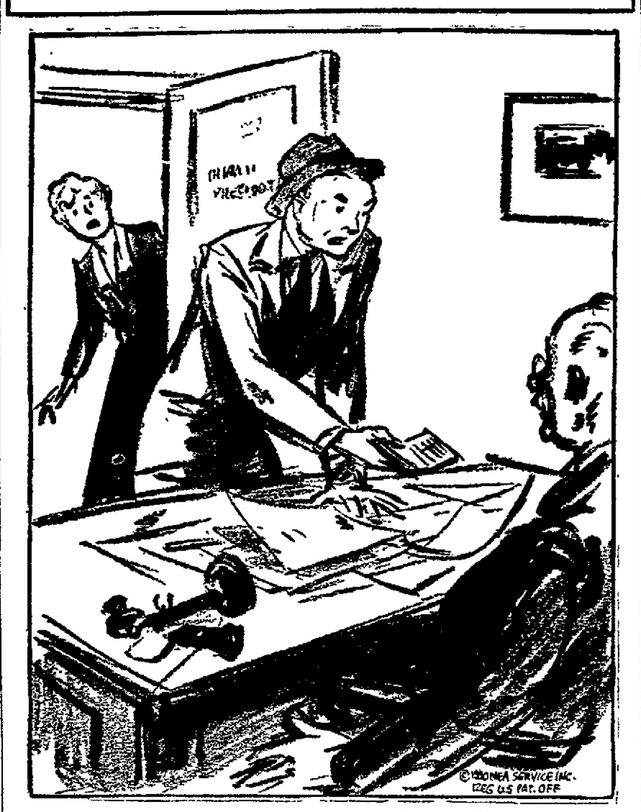

"Didn't you advertise for a dauntless salesman? The girl tried to make me wait outside! Have a smoke!"

FREAK DINNER

London—The recent dinner held held by Charles Stone, the financier, was one of the most amazing held here. It was a circus dinner, the table at which the guests sat being in the form of a circus ring. The ceiling was hidden by a tent top and the courses were announced by a ring master. Admission was through a turnstile, and dinner was served by 50 waiters dressed as clowns.

FISH FRY WEDNESDAY AT HEMENWAY'S

MID-CONTINENT IS ONE OF IMPORTANT COMPANIES IN OIL

Corporation Represents Well Rounded Unit in This Industry

EDITOR'S NOTE: (This is the fifth of a series of brief analyses by Mr. Hughes of the principal oil stocks. The intent is not to recommend the purchase or sale of any particular stock but to give the investor such information as may enable him intelligently to chart his own course.)

BY GEORGE T. HUGHES
Copyright, 1930, by Cons. Press

New York—Formerly Cosden & Company, the present Mid-Continent Petroleum Corporation is one of the medium sized but important oil companies. Properties are in Oklahoma, Kansas and Texas and the corporation is a well rounded unit in the industry. The capitalization is extremely simple consisting as it does of 1,899,138 shares of no par value stock all of one class. There are no bonds and there is no preferred stock and consequently the market price of the shares is free directly to reflect changes in earnings actual and prospective.

While the record of the past few years has been irregular results for 1929 were highly satisfactory. In this year net available for the stock was equal to $4.09 a share against $2.45 a share in the preceding year and this after all deductions including depreciation and depletion. Charges to the last named accounts in 1929 were $7,100,848 out of total operating income of $15,497,795, evidently conservative bookkeeping. The present dividend is $2 per share per annum which has been in effect since February 15, 1929. Prior to that time there had been no dividend since August 1, 1927. The corporation has always maintained a strong financial position. The balance sheet as of September 30th last showed cash and call loans of $12,247,790 against all current liabilities of $2,647,060.

As of the same date the book of the stock was $46.59 a share on the number of shares then outstanding. While obviously a speculation Mid-Continent Petroleum is in a position to benefit from any improvement in the industry it represents and the stock should be bought or sold according to the view of the investor on the outlook as a whole. The management is experienced and competent and may be expected to take advantage of opportunities as they present themselves.

WISCONSIN LEADER IN SHELLED CORN YIELD

Madison—(AP)—Wisconsin led all corn belt states in the production of shelled corn per acre for the years 1928 and 1929, according to data released by the department of agronomy, University of Wisconsin and the United States Department of Agriculture.

The Badger state yield over the two year average was 41 bushels, the report states, Iowa, Pennsylvania and Ohio followed closely with 40.7, 37.3 and 37 bushels each respectively.

Feed Your Flowers If You Want Them To Grow Better

Intelligence in the choice and use of fertilizers to avoid waste and duplication is paramont. Only that fertilizer should be used which will satisfy the purpose. Fertilizers soluable, and hence, whose strength will quickly wash away, are valuable for use only at times when their substance can be immediately taken up, and for forcing purposes in growing flowers and vegetables. The best all around fertilizer is well rotted manure. Fresh manure can be used when it will have a chance to rot in the soil or where its application will not cause it to come in contact with the roots or tops of plants. Fresh manure is apt to contain an endless number of weed seeds.

Compound fertilizer of various formulas can be secured from stores making a business of handling them. It is usually more convenient to purchase prepared or mixed fertilizers when a small amount is needed than to resort to home mixing.

When the desire is to supply the different elements separately one can use separate materials which are a source of that particular element. Nitrogen is available in nitrate of soda, stable manure, sulphate of ammonia, and dried blood. Phosphorus can be added to the soil in the form of acid phosphate or bone meal. A layer of raw bone left to rot in the bottom of the planting bed will answer the same purpose. Potassium can be supplied in the form of potassium sulphate, kainit, or unleached wood ashes.

Washington—Marion, a spirited gray cavalry horse from the war department stables, is Mrs. Hoover's mount for spring rides. Mrs. Hoover uses an army saddle.

A Tonic for Man or Woman
Dr. PIERCE'S
Golden Medical Discovery
AT ALL DRUG STORES

The Plant Behind The RICHMOND VALETERIA Work

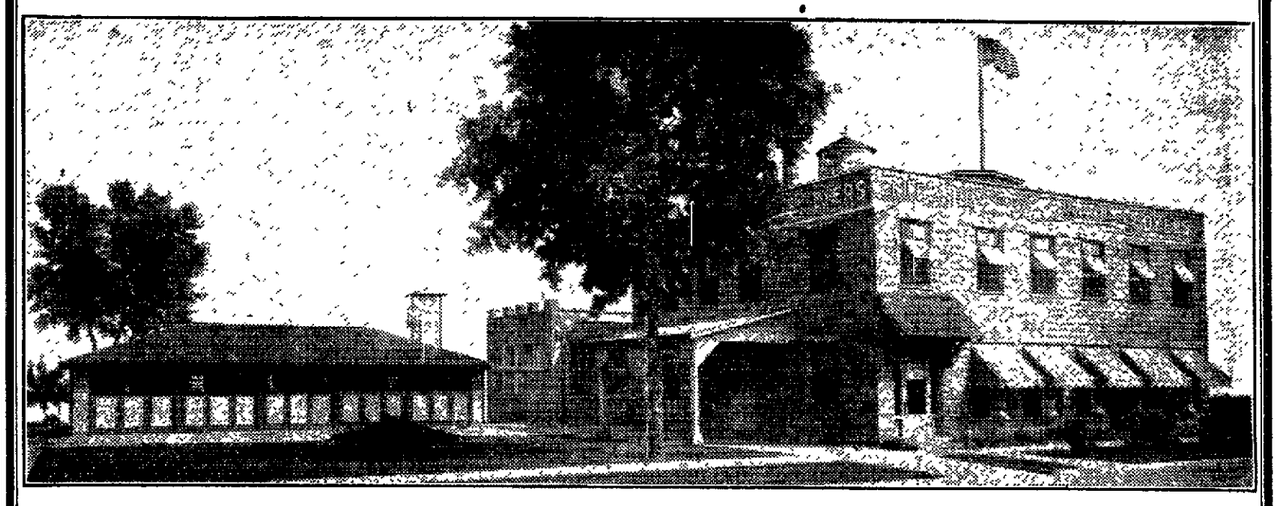

Your Easter Things Dry Cleaned Like New!

We do expert repairing, re-lining, dyeing, cleaning and pressing. Your wardrobe will have sparkle of new . . . if you send it to Richmond's. . . . Better Work at Reasonable Cost.

"MEET JOHNNY ON THE SPOT"

To Our Out-of-Town Customers
All mail orders received at our plant are carefully supervised and promptly handled to insure quick delivery. Send in your Easter orders now!

Thrift programs notwithstanding, you'll join the Parade with all the zest and flourish of a newly-outfitted Easterite. You'll smile along the avenue with a secret: that your swank attire has seen a past April, but that it has been Dyed, Cleaned and pressed into its second youth by Richmond's.

Let RICHMOND'S Restore Your Last Season's Wardrobe

These circumstances make it possible for Richmond's to Better Clean your wardrobe at Reasonable Cost. First, our equipment, thoroughly modern; rapid; scientifically perfected; designed to clean anything, no matter how soiled, and without injury to a single fibre. Second, our staff; trained to an ideal of workmanship; adept in the direction of their machines; conscientious; resourceful. Third, our supreme carefulness; our sincerest desire to completely satisfy you in every respect and above all our aim to make your clothes gleam anew. Richmond's set a new standard in the field of cleaning . . . a standard that has been built up by consistently good work for years. If you have not already tried Richmond's be sure to try us this year . . . you will be more than satisfied!

Phone 259 Today!

Don't delay sending your spring wardrobe to the cleaners. . . . Send it now . . . you will be better satisfied with the quality of our work . . . then, too, you will not run the risk of last minute rushing to complete your order. We can better supply your wants if you give us ample time, although we are equipped to handle any last-minute rush, no matter how large. Phone us today, and our courteous driver, well versed in cleaning problems will help you in securing the utmost out of your Spring wardrobe.

OPERATORS OF VALETERIA

The Richmond Co. INC.
CLEANERS DYERS

104 N. Oneida St. Appleton

At The First Sign Of Skin Trouble

A pimple, bit of rash or redness—don't be dismayed—apply Resinol Ointment and see how quickly the disorder is healed. Then adopt Resinol Soap for daily use. It makes the skin look and *feel* clean and gives it a velvety softness. Guard your complexion the Resinol way—the soap to cleanse—the ointment to heal.

For free sample of each, write Resinol, Dept. 92, Baltimore, Md.

Resinol

These TONTINE Shades Will Not Rain-Spot

There is nothing more detrimental to the appearance of a home than a soiled, faded or rain-spotted window shade. It is exasperating to a housewife when rain, sun or soiled hands mar their attractiveness.

By selecting New and Improved du Pont TONTINE shades you will eliminate all these annoyances. TONTINE is waterproof, exceptionally durable and, most important of all, it is *washable*. When soiled, soap, hot water and a brush will make TONTINE as fresh and beautiful as new. No fear of cracking, fraying or "pinholing."

One of our representatives will gladly call on you to show you samples of TONTINE in beautiful plain colors, smart corded effects or interesting all-over figured patterns.

WICHMANN Furniture Company

Authorized Dealers for

DU PONT TONTINE
THE *WASHABLE* WINDOW SHADE

Don't neglect a COLD

DISTRESSING cold in chest or throat—that so often leads to something serious—generally responds to good old Musterole with the first application. Should be more effective if used *once every hour for five hours.*

Working like the trained hands of a masseur, this famous blend of oil of mustard, camphor, menthol and other helpful ingredients brings relief naturally. It penetrates and stimulates blood circulation, helps to draw out infection and pain. Used by millions for 20 years. Recommended by doctors and nurses.

Keep Musterole handy—jars and tubes.

To Mothers—Musterole is also made in milder form for babies and small children. Ask for Children's Musterole.

MUSTEROLE
BETTER THAN A MUSTARD PLASTER

What the Youngest Generation Is Wearing

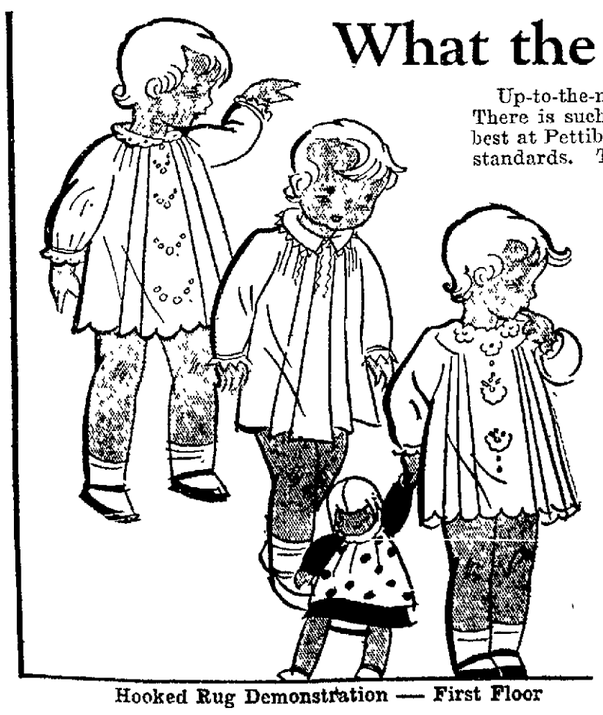

Hooked Rug Demonstration — First Floor

Up-to-the-minute mothers like to bring their little folks to Pettibone's Baby Department. There is such a variety of lovely things to select from. And while you can always get the best at Pettibone's, you need not pay more for it because it is ultra smart according to baby standards. There is an ample range of prices.

Hand-Made Frocks $1.50 to $5.00

Baby frocks are of first importance, of course. There are such dainty styles scalloped at the bottom or finished with wide hems. Made of fine batiste or nainsook. Trimmed with hand embroidery, smocking, and lace. Priced from $1.50 to $5. Gertrudes at $1, $1.50 and $1.95.

Knitted Sleeping Caps for Babies $1.50

For the very tiny baby there are knitted sleeping caps, made like a helmet with a strap under the chin. In pink and white and blue and white at $1.50.

— Pettibone's, Fourth Floor —

Angora-Trimmed Sweaters, $2.25 to $3.95

Grandmothers, aunts, friends who want to give the baby something delightful just naturally gravitate to these sweaters in white and pink and blue with their cunning bunnies and flowers worked in angora wool. They are light enough to wear indoors. In three sizes, one, two and three years. $2.25 to $3.95.

Rompers in Gay Checks and Plain Colors $1.00

With little white collars and cuffs, embroidered rosebuds, smocking. In either straight panty style or with the band at the knee. One, two and three year sizes at $1.

— Pettibone's, Fourth Floor —

THE PETTIBONE-PEABODY CO.

NEWSPAPER ARCHIVE®